

... ewa trebacz ...

WIND SEPTET

1.

Adagio con tristezza

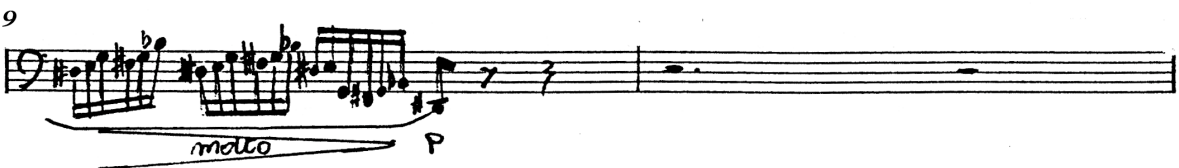
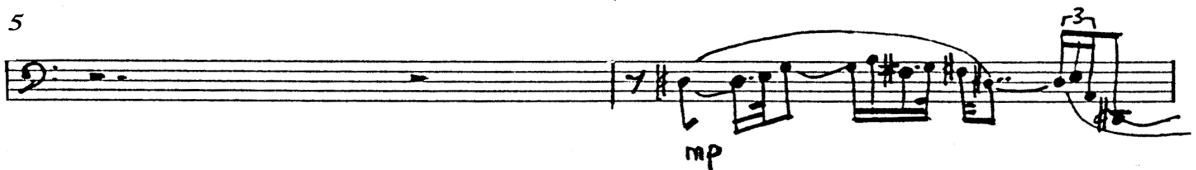
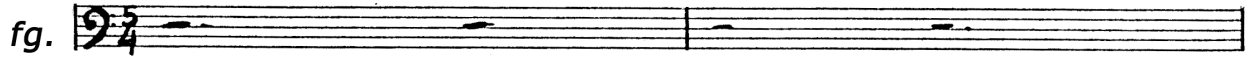

11

mp

pp

13

P

15

P

17

mf

pp

19

21

pp

mp

23

P

P

25

5

b2.

2.
Animato

27

30

33

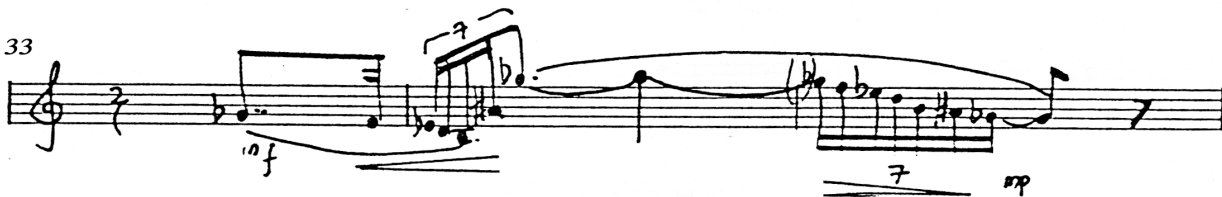

36

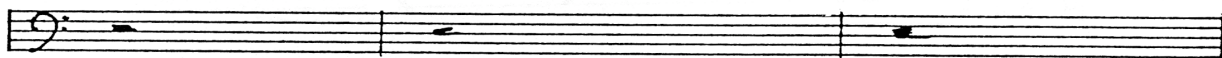

39

42

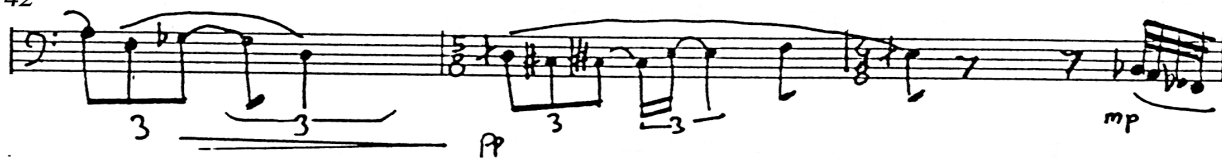

45

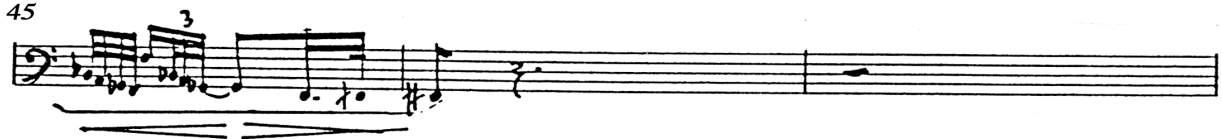

3.
Adagietto

49

(TACET) mf

3 mp pp

55

(TACET) (tempo I)

mf

61

pp p

67

SENZA MISURA
TACET 7/4

f mp pp

71

71

mf pp

[Ob. - Cadenza]

4. Largo con gravita

76

78

80

82

84

86

88

90 ?

92

94

96

98

100

102
