:: ephemerae ::

commissioned by the Klangspuren Festival - Schwaz
written for and dedicated to Windkraft Tirol

TUBA

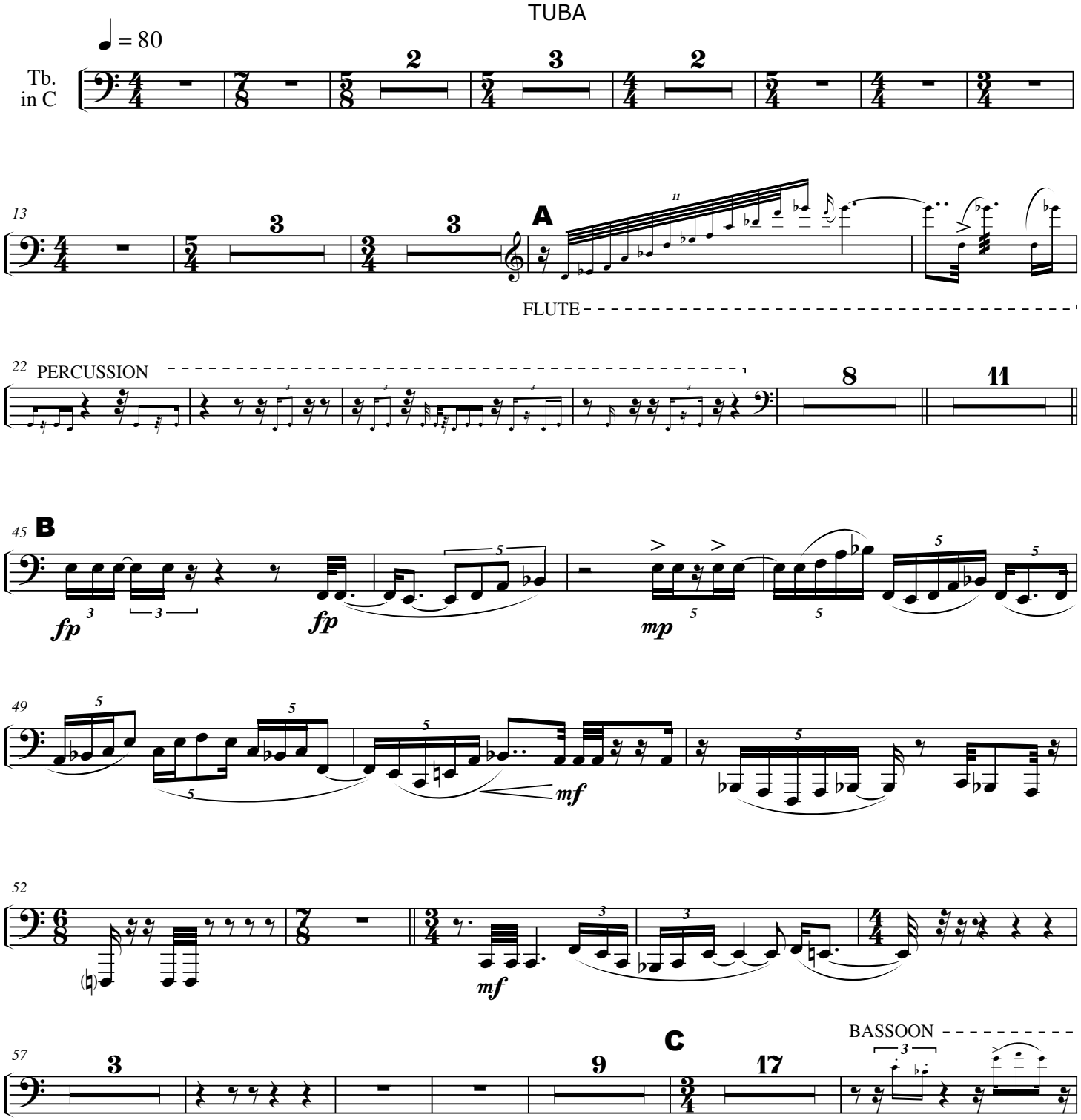

© ewa trebacz, 2005

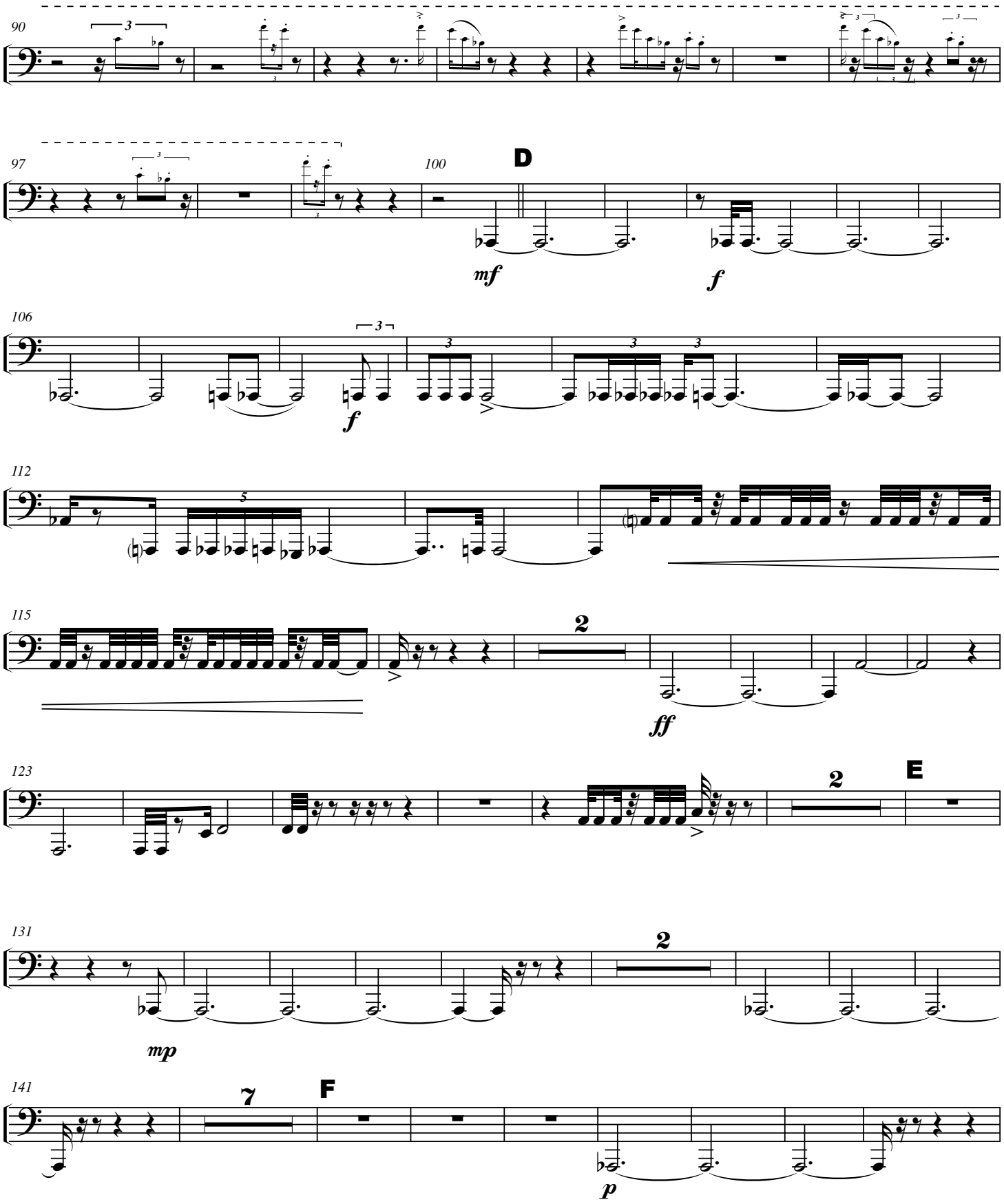
90
97
100
D
mf
f
106
f
112
115
2
ff
123
2
E
131
2
mp
141
7
F
p

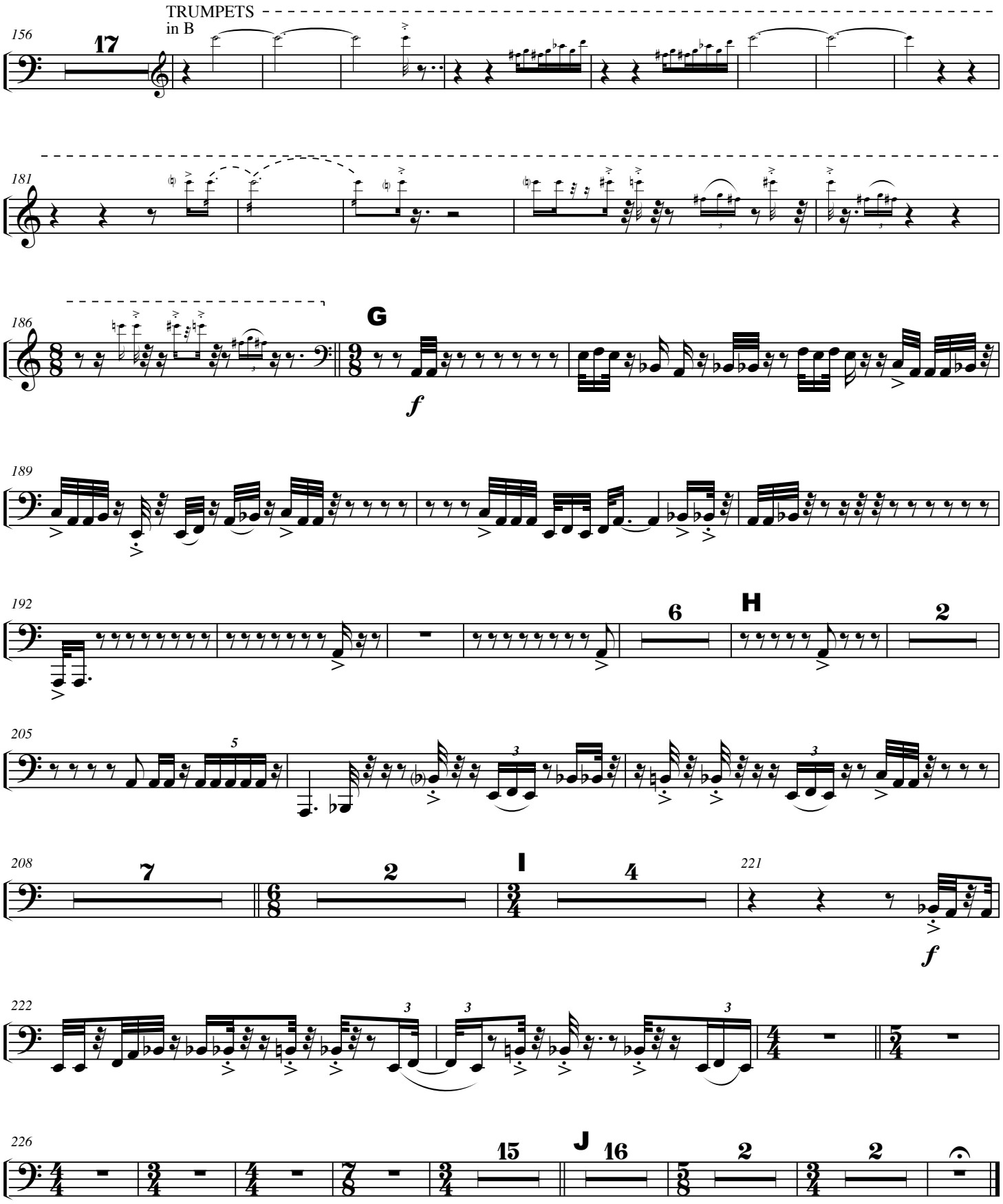
TRUMPETS
in B
156
17
181
186
G
f
189
192
6
H
2
205
5
3
208
7
2
I
4
221
f
222
3
226
15
J
16
2
2