:: ephemerae ::

commissioned by the Klangspuren Festival - Schwaz
written for and dedicated to Windkraft Tirol

TRUMPET 3

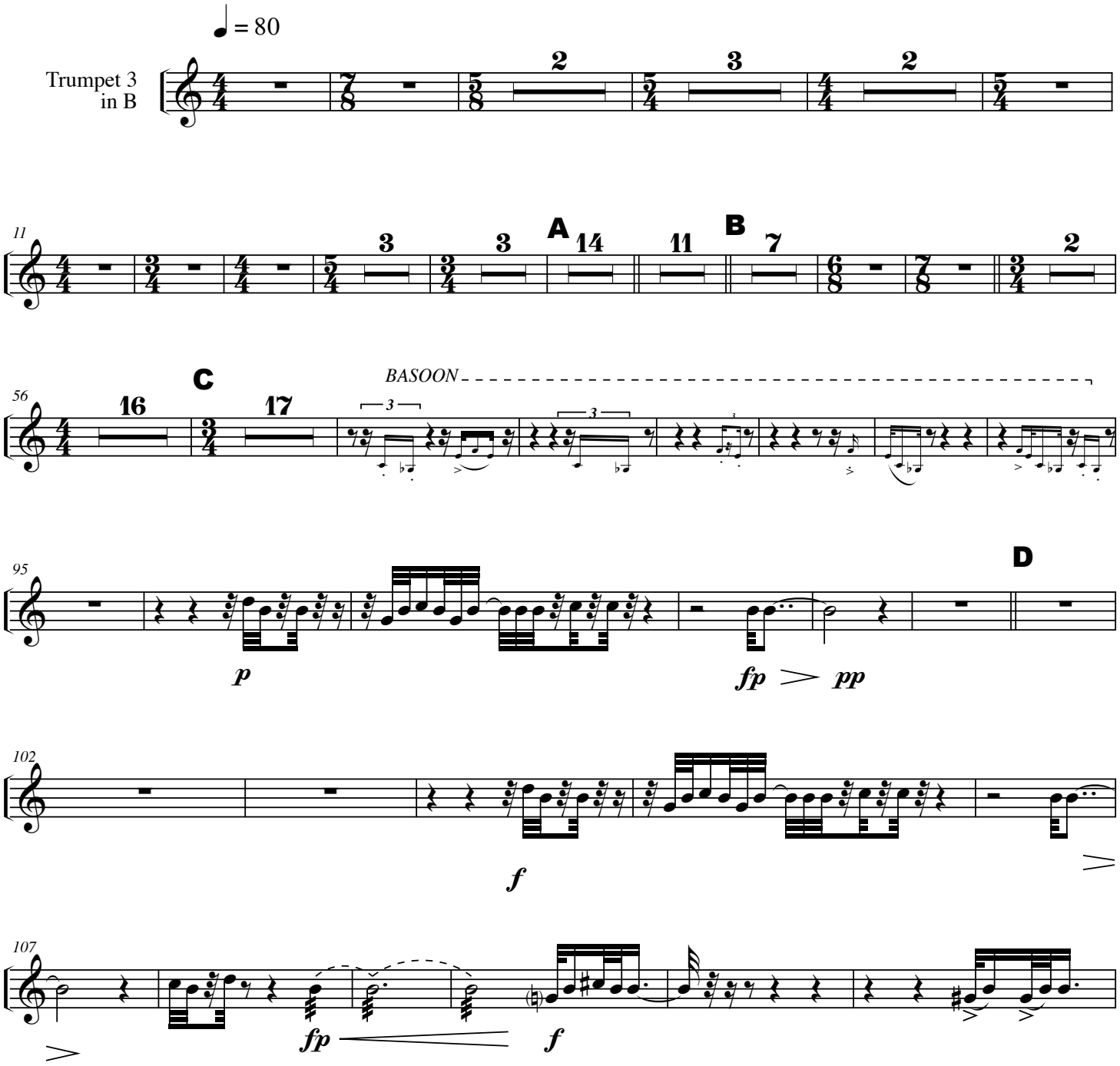

© ewa trebacz, 2005

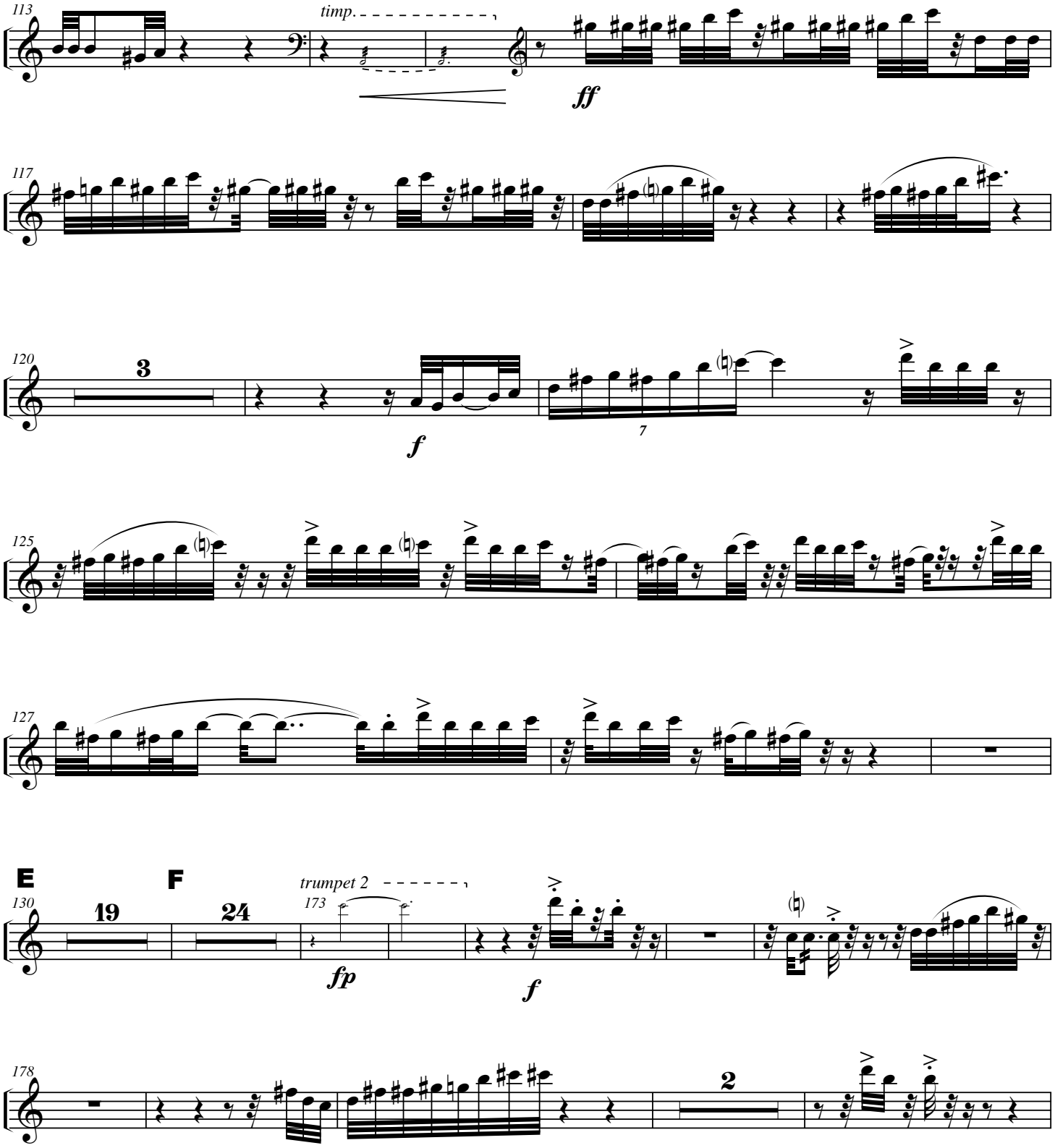
113
timp.
ff
117
120
3
f
7
125
127
E
F
130
19
24
trumpet 2
173
fp
f
178
2

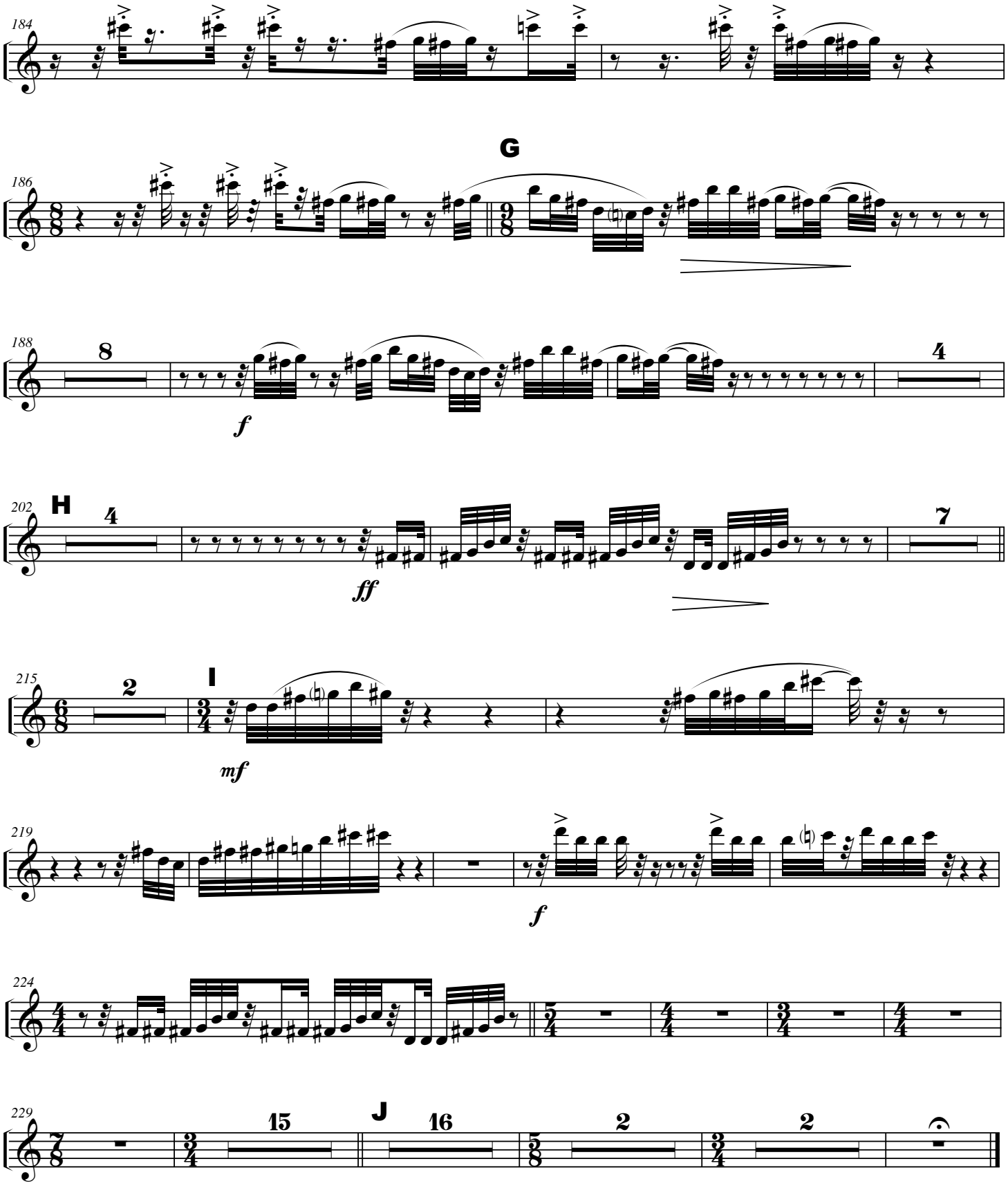
184
186
G
188
8
f
4
202
H
4
ff
7
215
2
I
mf
219
f
224
229
15
J
16
2
2