:: ephemerae ::

commissioned by the Klangspuren Festival - Schwaz
written for and dedicated to Windkraft Tirol

TRUMPET 2

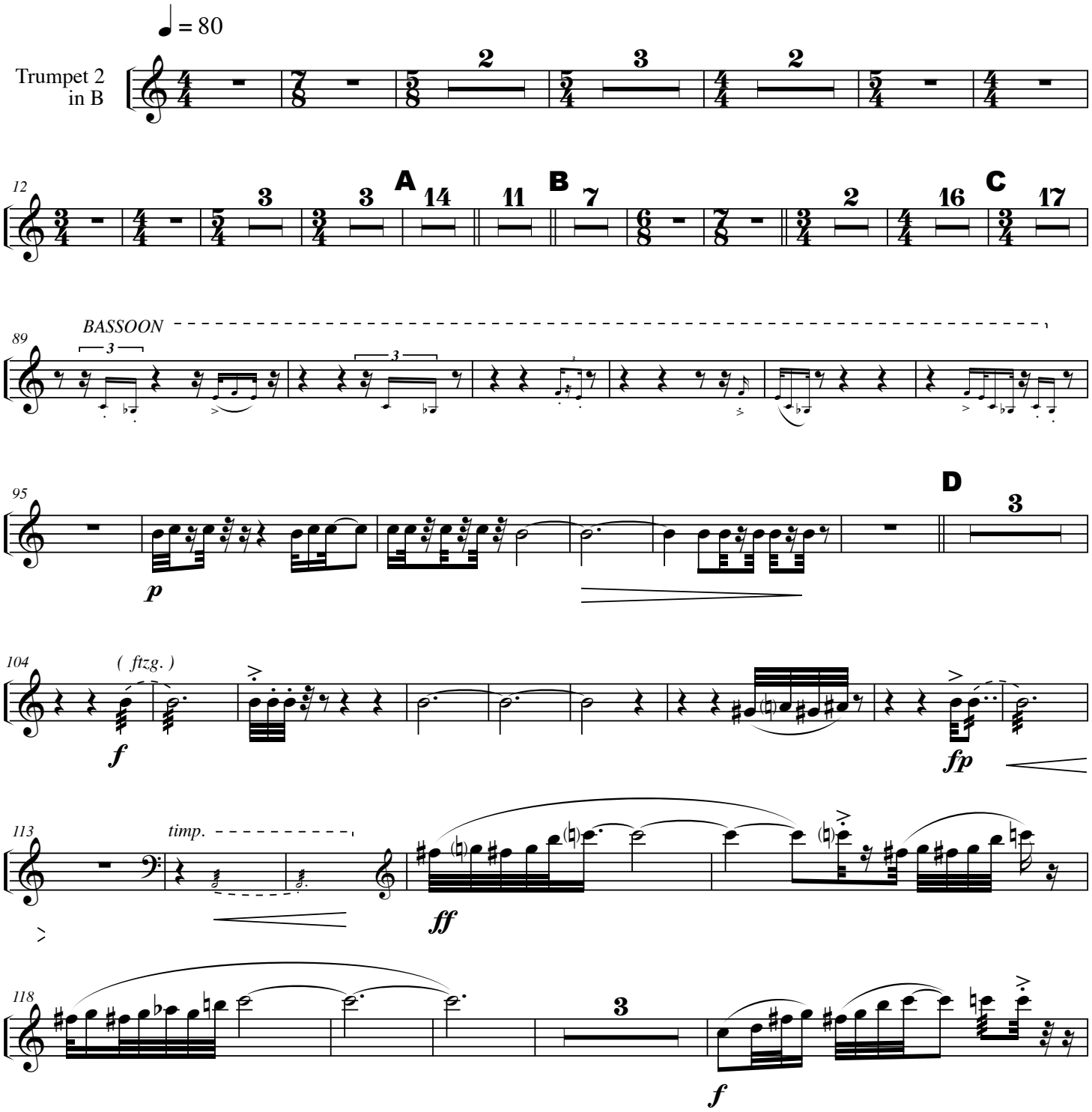

© ewa trebacz, 2005

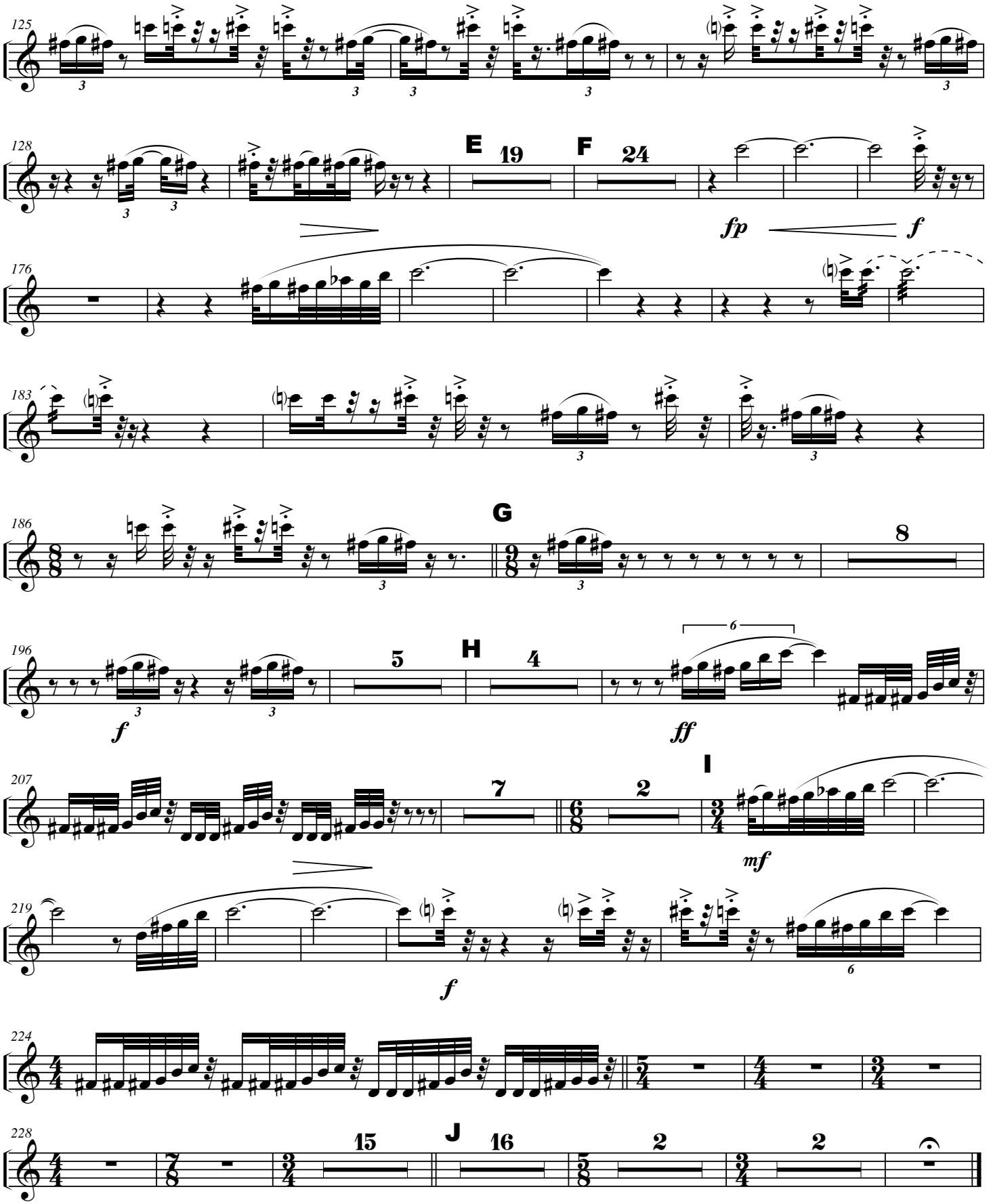
125
128
E
19
F
24
fp
f
176
183
186
G
8
196
5
H
4
f
ff
207
7
2
I
mf
219
f
224
228
15
J
16
2
2