:: ephemerae ::

commissioned by the Klangspuren Festival - Schwaz
written for and dedicated to Windkraft Tirol

TRUMPET 1

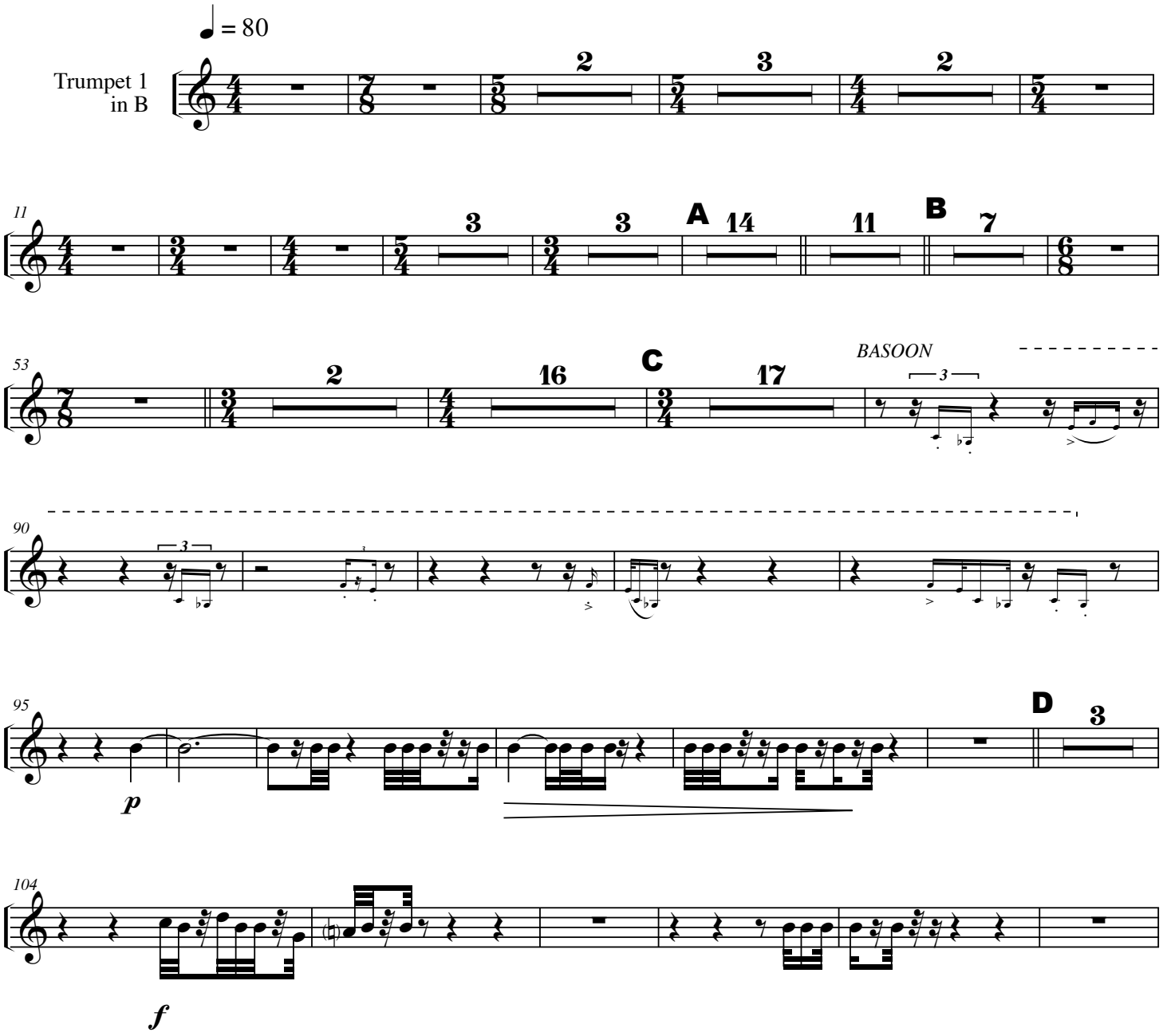

© ewa trebacz, 2005

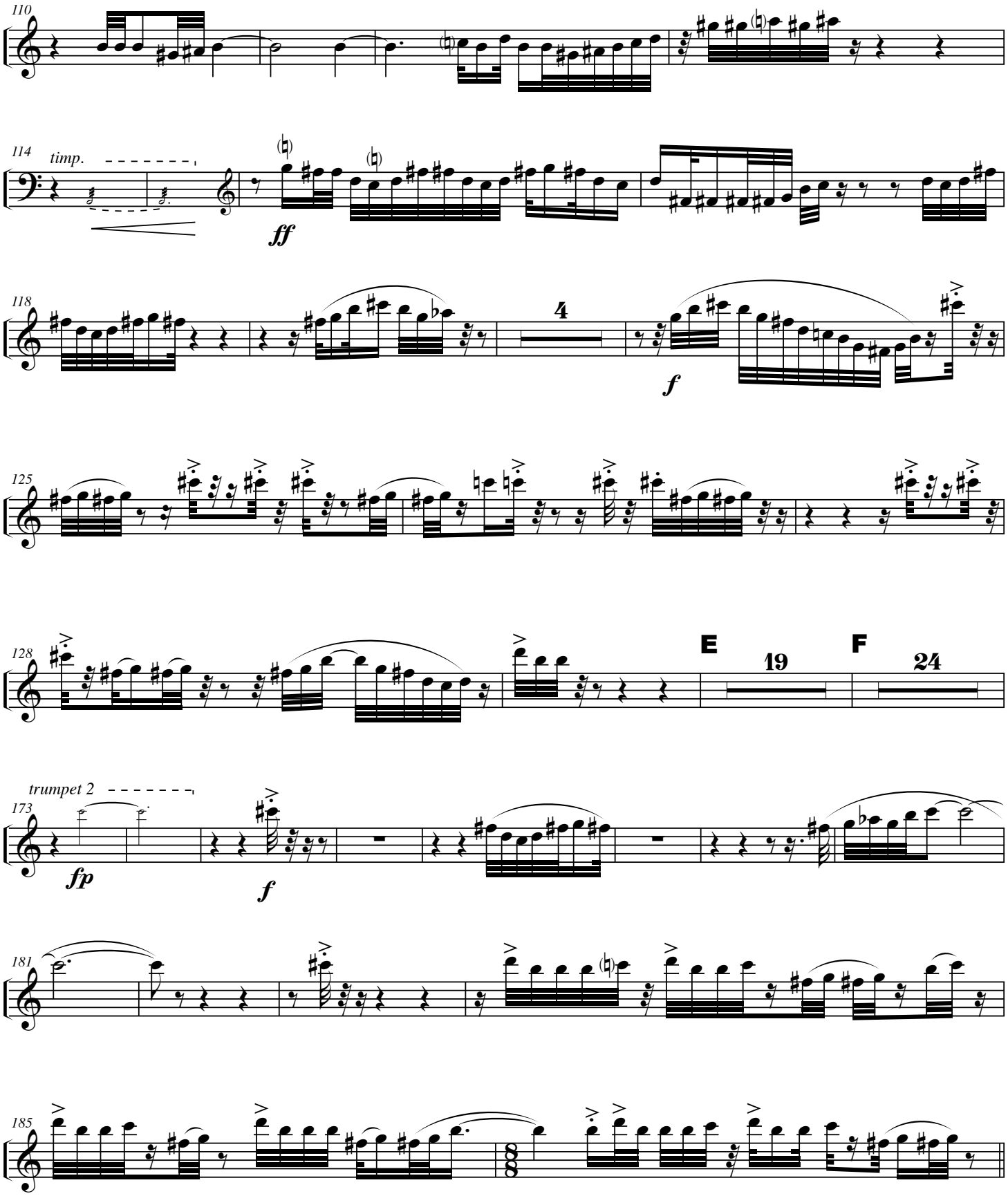
110
114
timp.
ff
118
4
f
125
128
E
19
F
24
trumpet 2
173
fp
f
181
185

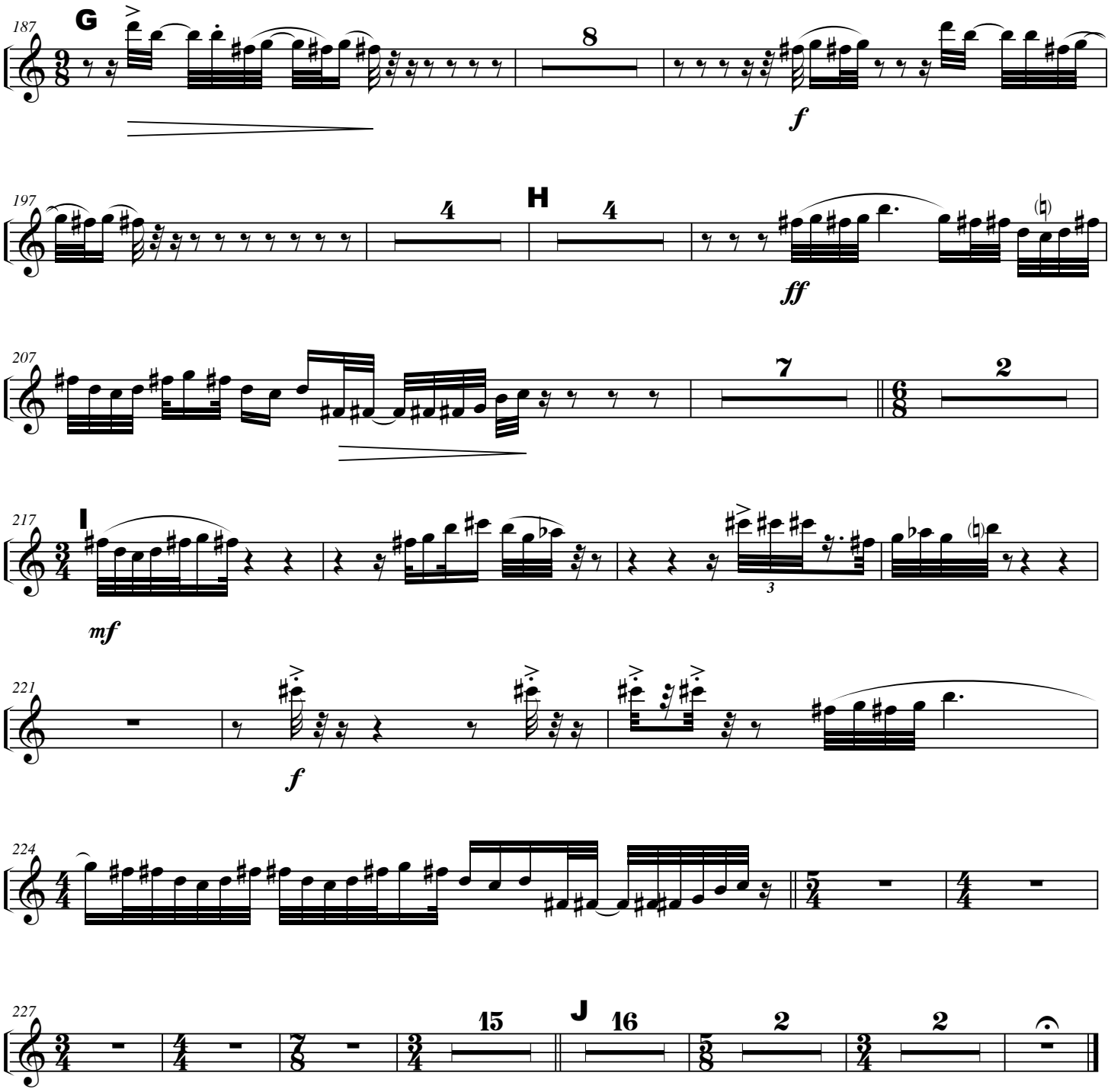
187
G
8
f
197
4
H
4
ff
207
7
2
217
I
mf
3
221
f
224
227
15
J
16
2
2