:: ephemerae ::

commissioned by the Klangspuren Festival - Schwaz
written for and dedicated to Windkraft Tirol

TROMBONE 3

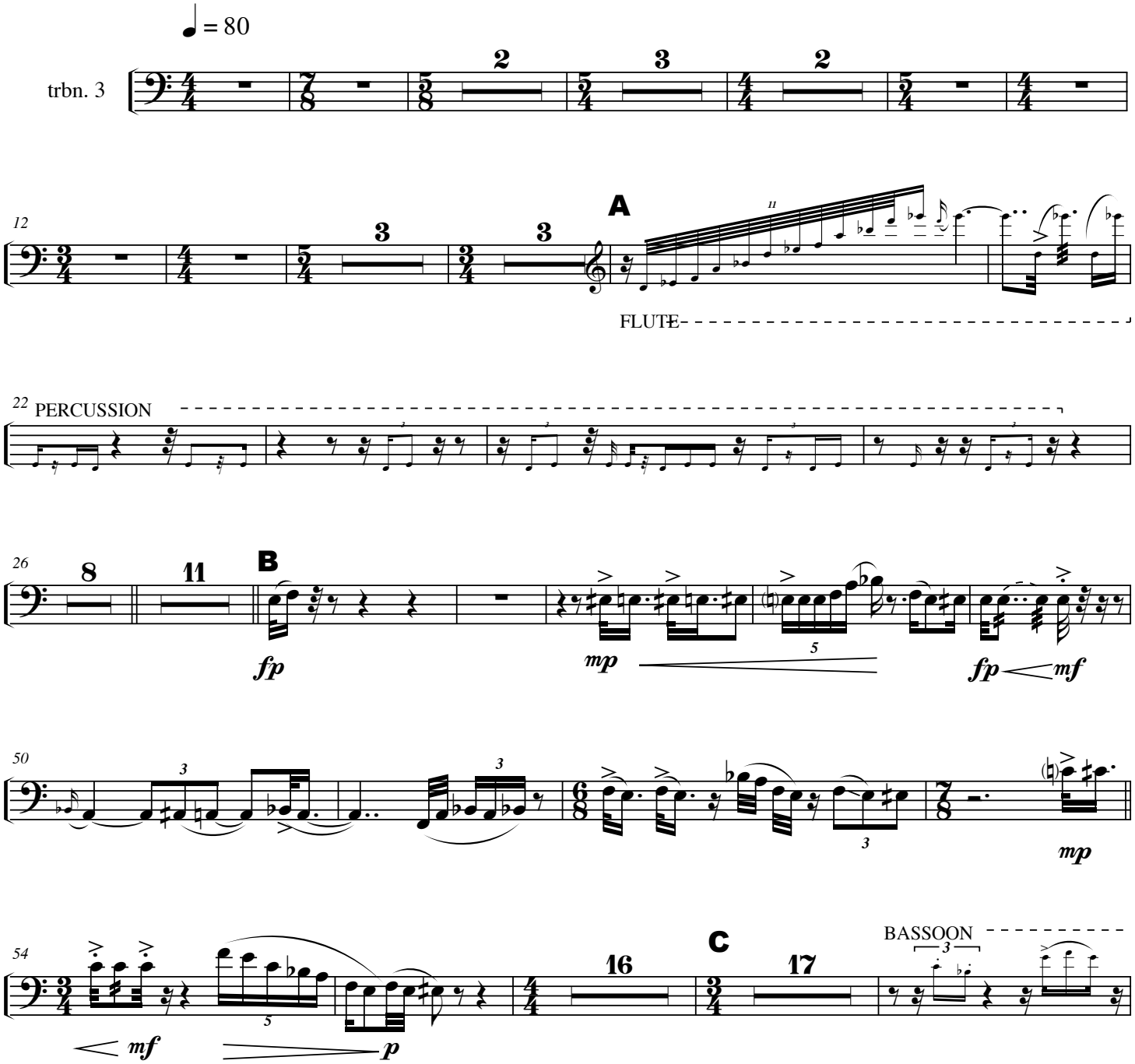

© ewa trebacz, 2005

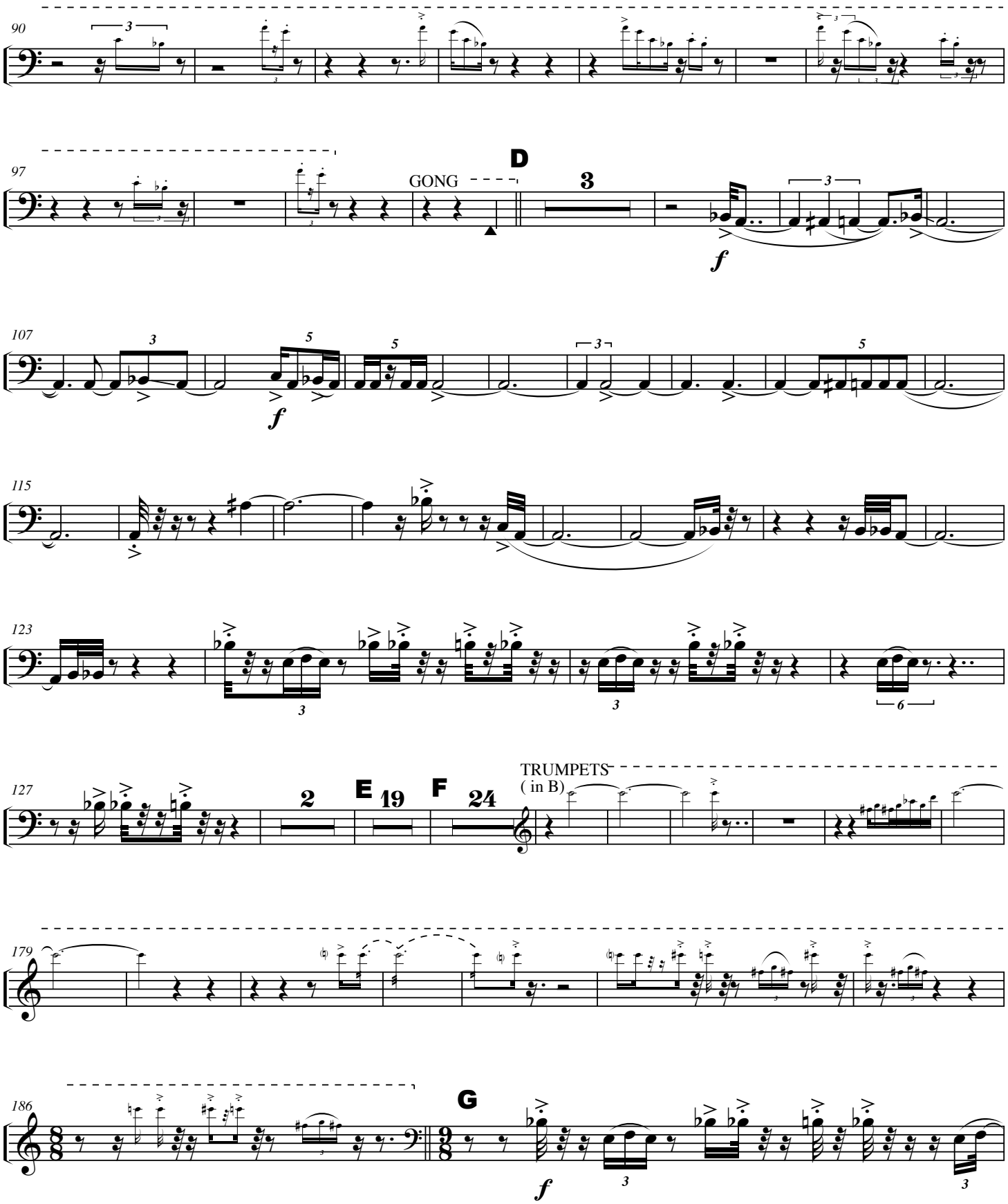
90
97
GONG
D
3
f
107
f
115
123
127
2
E
19
F
24
TRUMPETS
(in B)
179
186
G
f

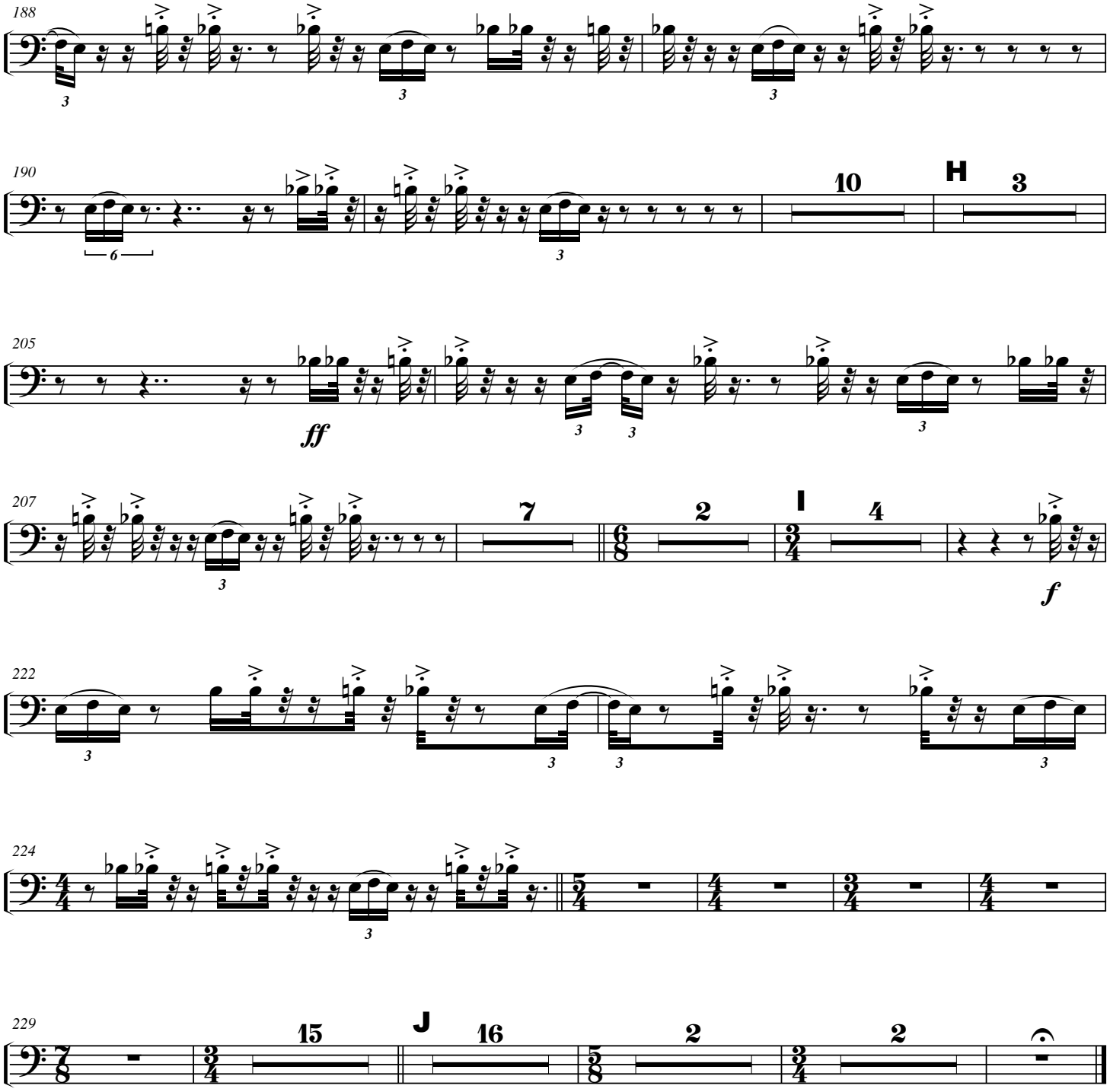

ephemerae :: trombone 3