:: ephemerae ::

commissioned by the Klangspuren Festival - Schwaz
written for and dedicated to Windkraft Tirol

TROMBONE 2

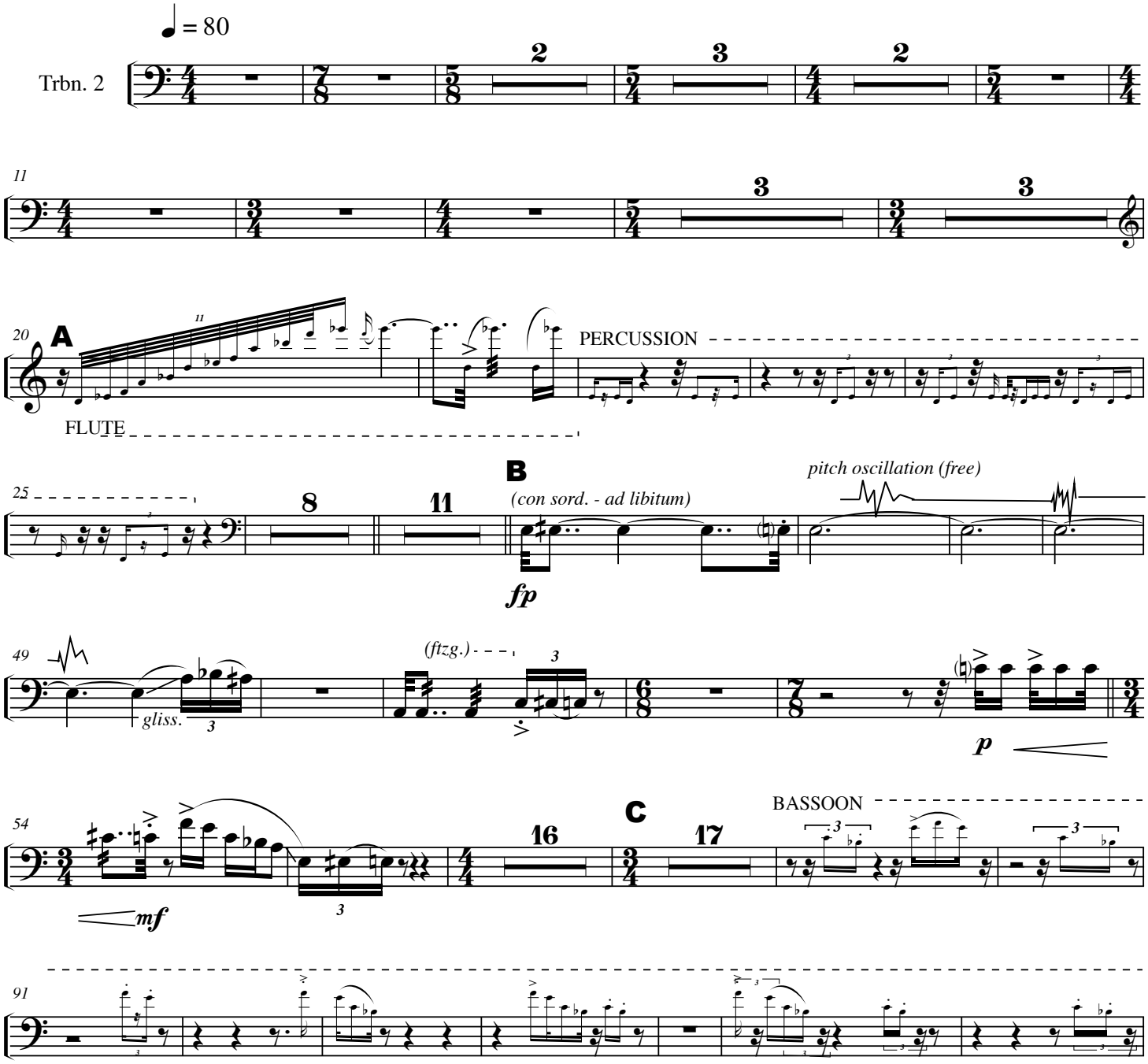

© ewa trebacz, 2005

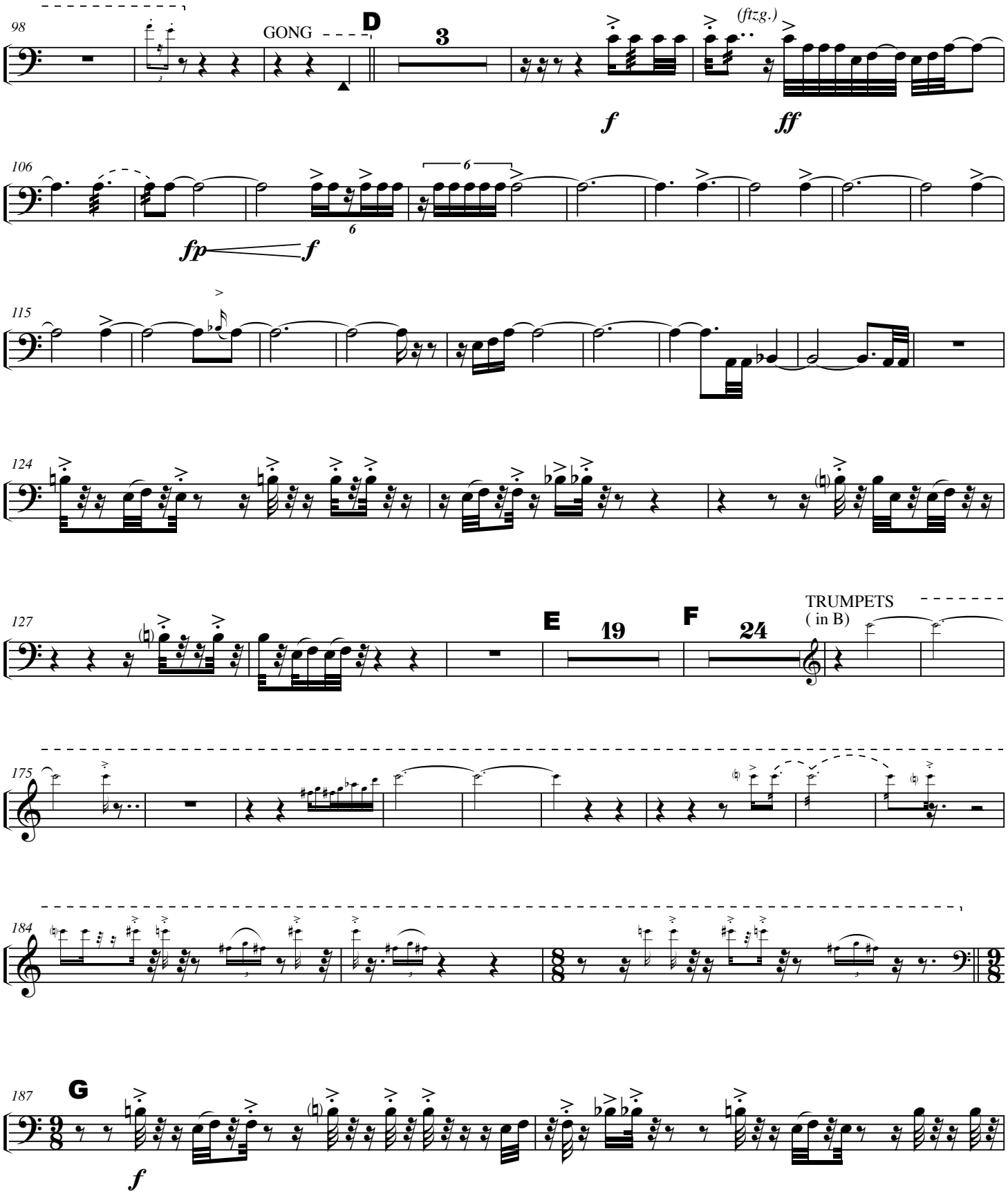
98
GONG
D
3
(ftzg.)
f
ff
106
6
fp
f
115
124
127
E
19
F
24
TRUMPETS
(in B)
175
184
187
G
f

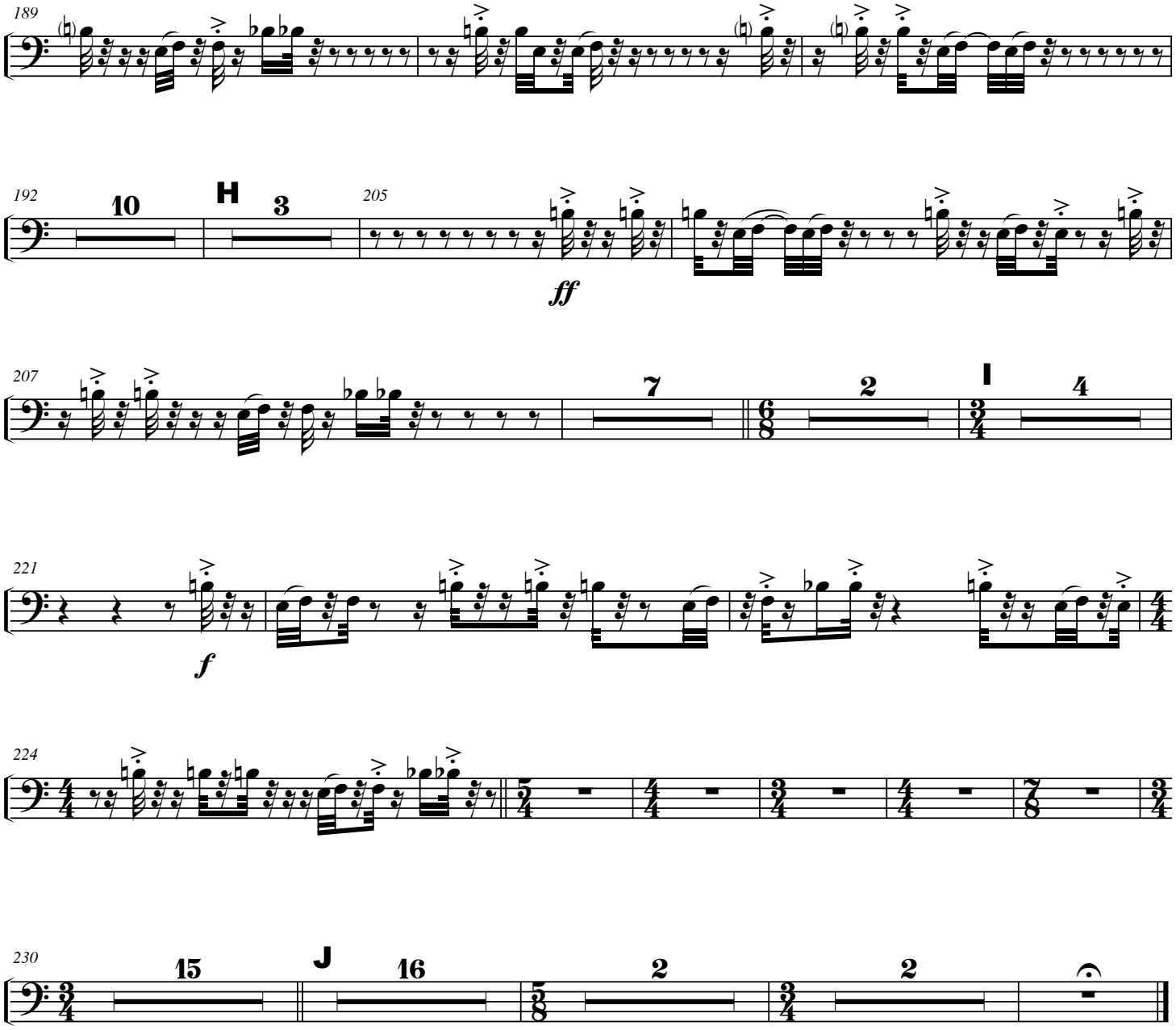
189
192
10
H
3
205
ff
207
7
2
I
4
221
f
224
230
15
J
16
2
2