:: ephemerae ::

commissioned by the Klangspuren Festival - Schwaz
written for and dedicated to Windkraft Tirol

TROMBONE 1

© ewa trebacz, 2005

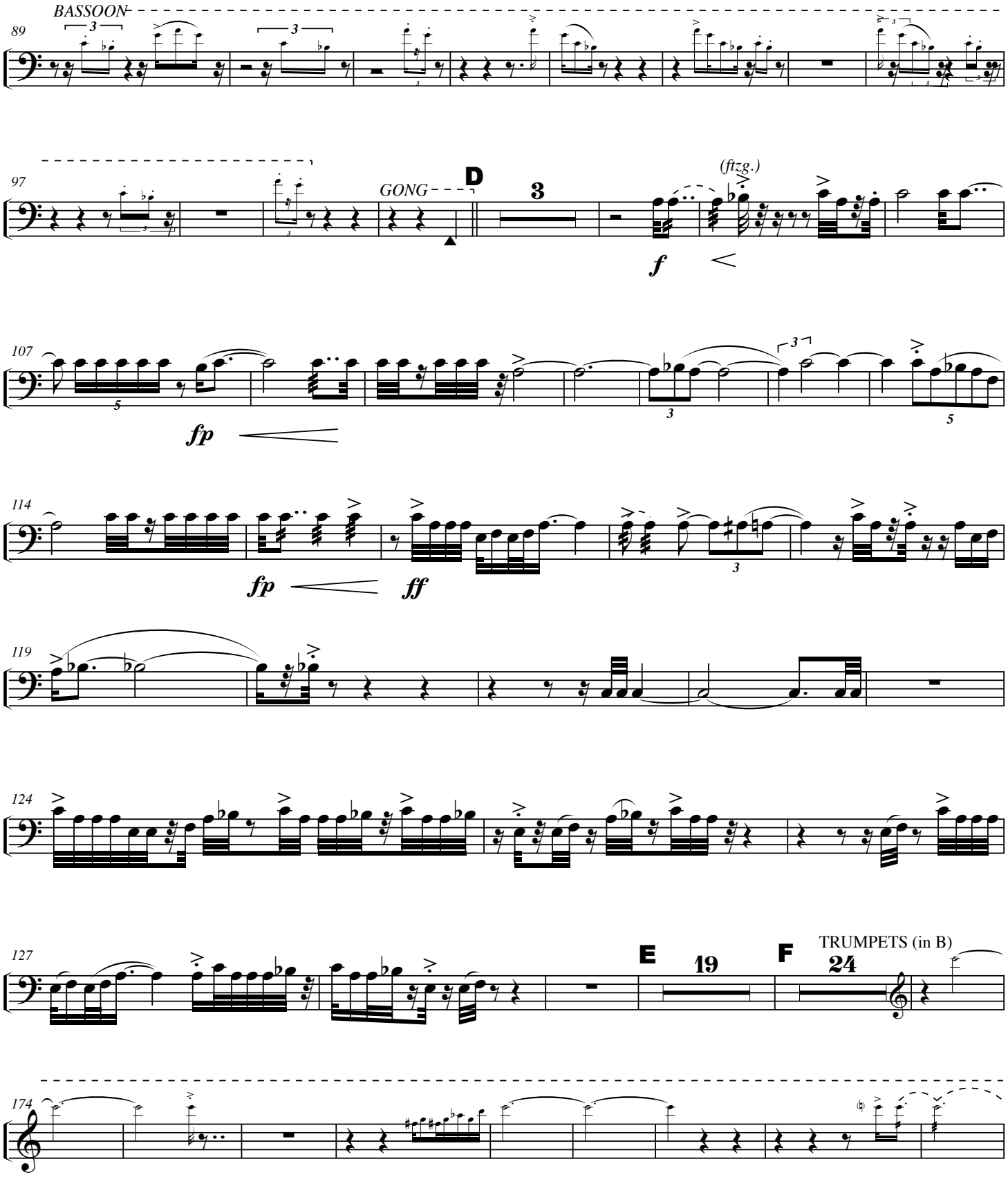
BASSOON
89
97
GONG
D
3
(ftzg.)
f
107
fp
114
fp
ff
119
124
127
E
19
F
24
TRUMPETS (in B)
174

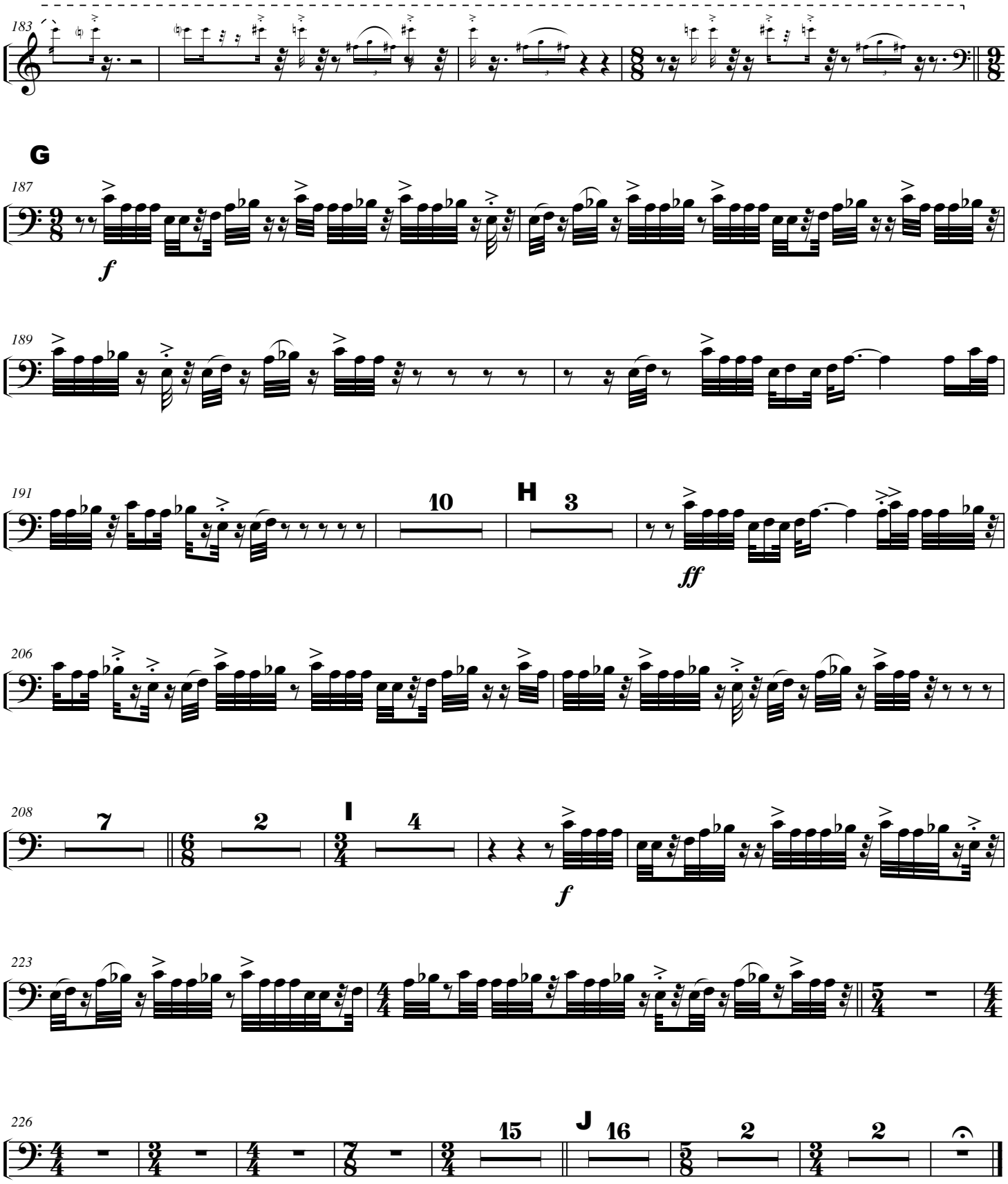
183
G
187
f
189
191
10
H
3
ff
206
208
7
2
I
4
f
223
226
15
J
16
2
2