:: ephemerae ::

commissioned by the Klangspuren Festival - Schwaz
written for and dedicated to Windkraft Tirol

OBOE 2

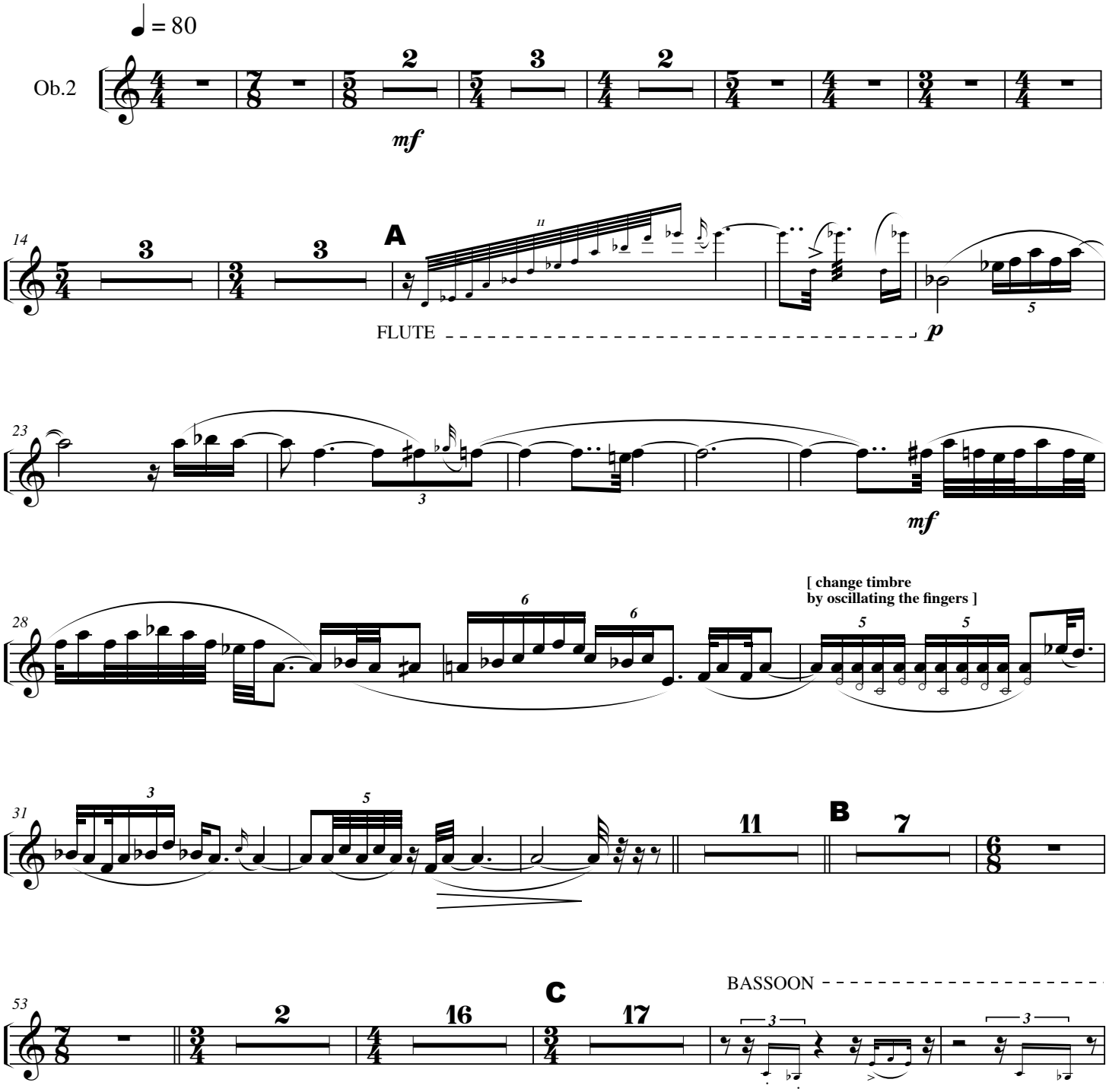

© ewa trebacz, 2005

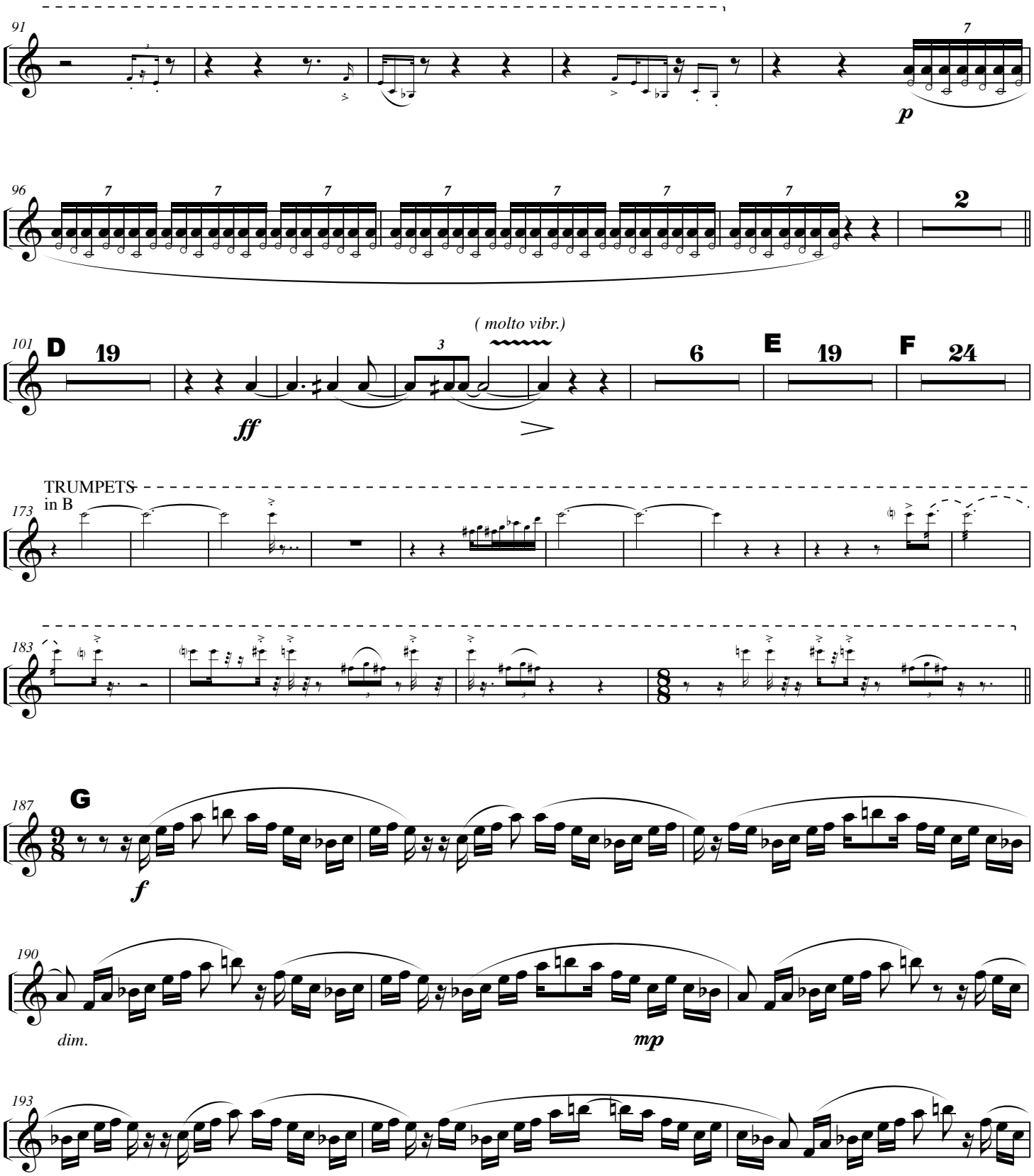
91
p
96
2
101
D
19
ff
(molto vibr.)
6
E
19
F
24
TRUMPETS
in B
173
183
187
G
f
190
dim.
mp
193

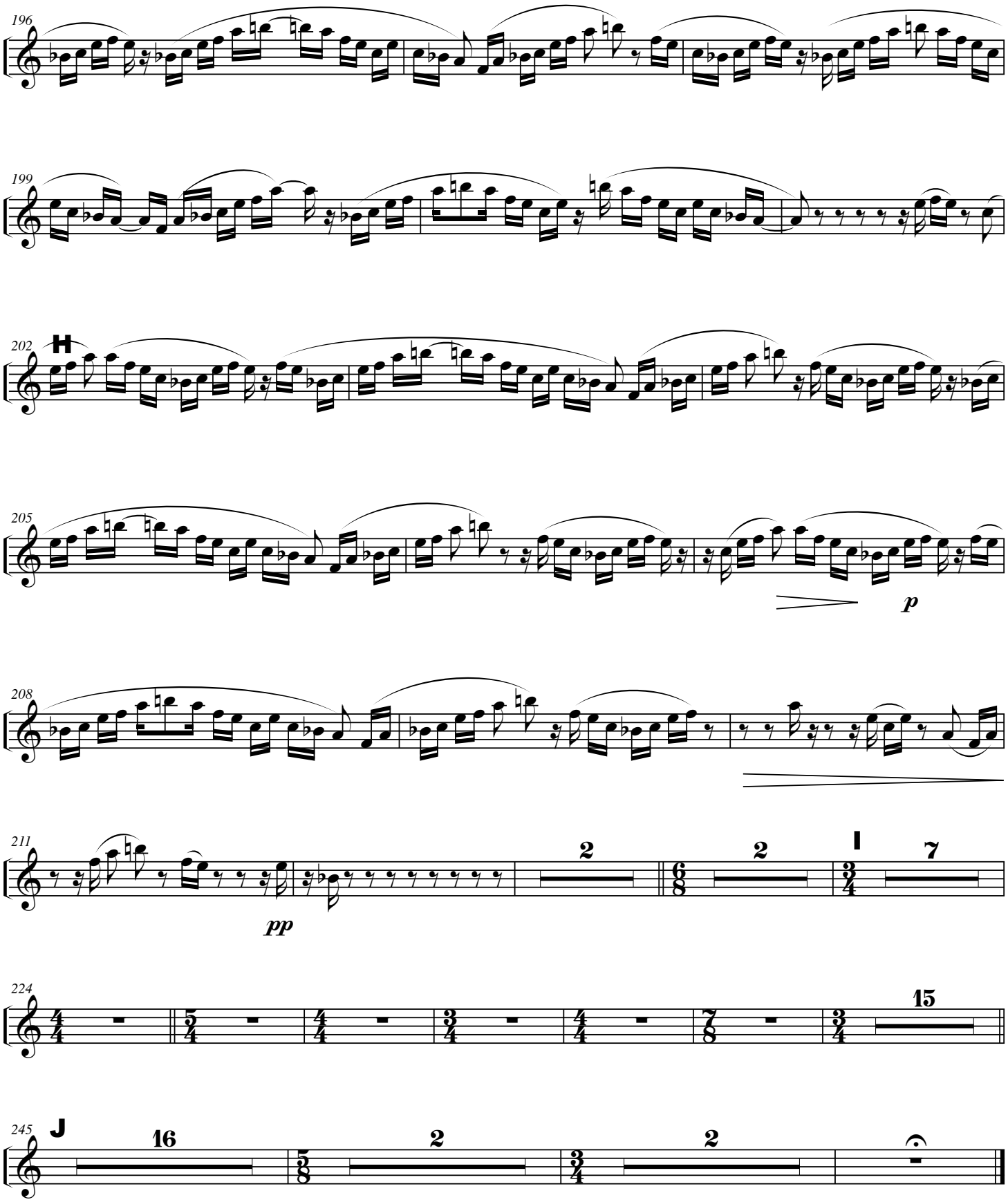
196
199
202
H
205
p
208
211
pp
2
2
I
7
224
15
245
J
16
2
2