:: ephemerae ::

commissioned by the Klangspuren Festival - Schwaz
written for and dedicated to Windkraft Tirol

FLUTE PICCOLO ::
tune your instrument approximately **1/6 - 1/8 tone higher than the entire ensemble** ("too sharp")
Note :: your part is **almost never in unison** with flutes 1 & 2.

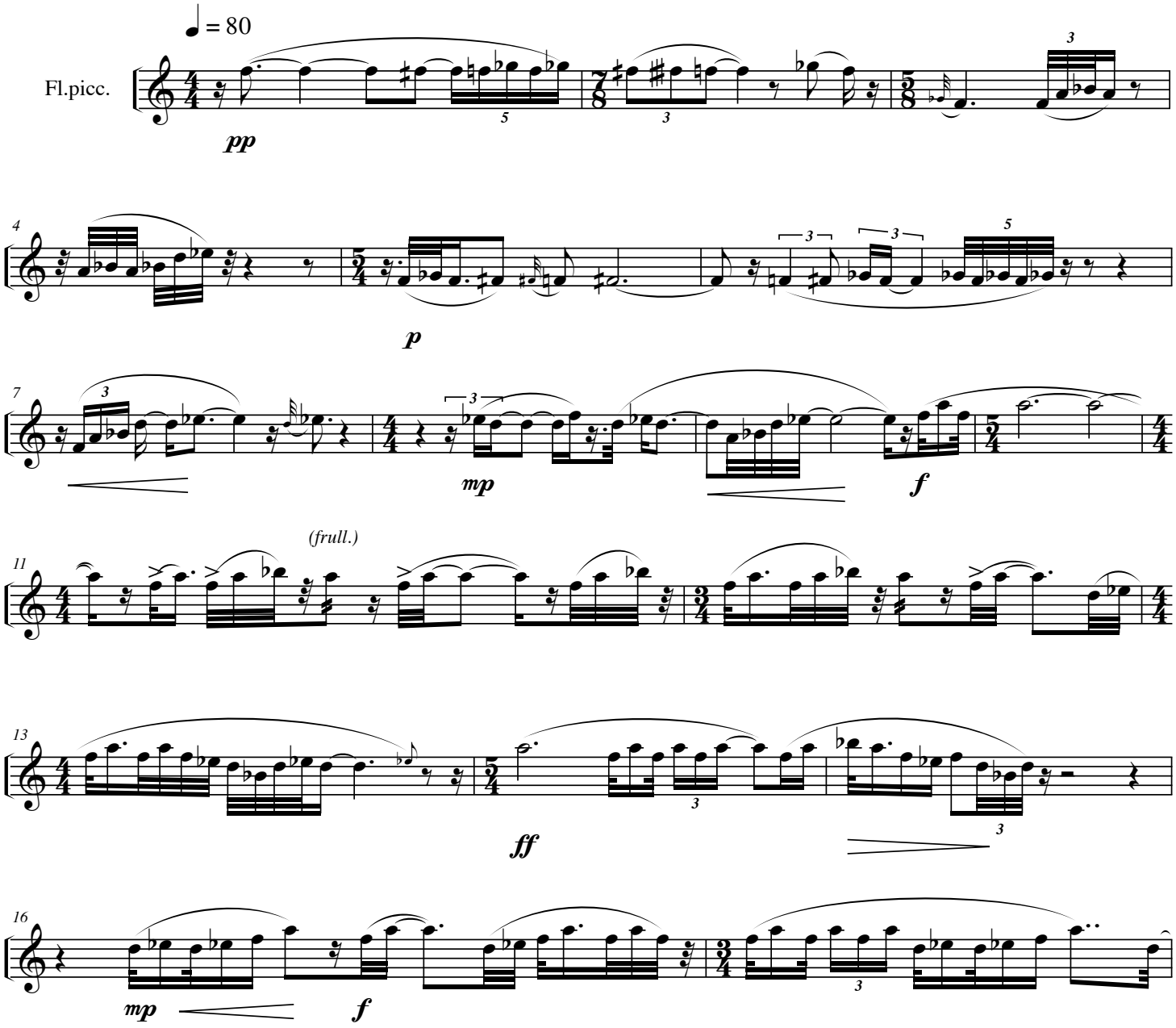

© ewa trebacz, 2005

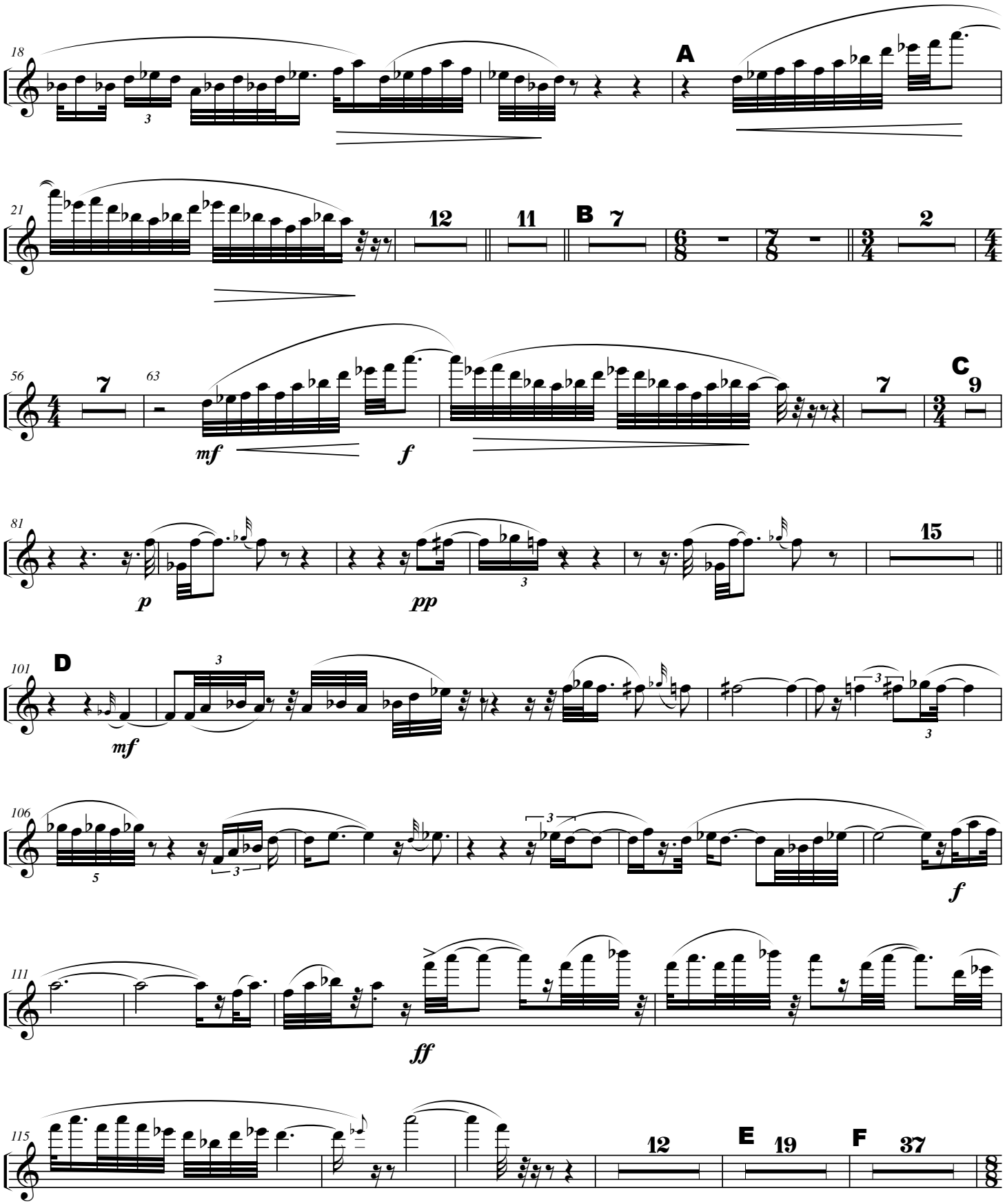
18
A
21
12
11
B
7
2
56
7
63
mf
f
C
9
81
p
pp
15
101
D
mf
106
f
111
ff
115
12
E
19
F
37

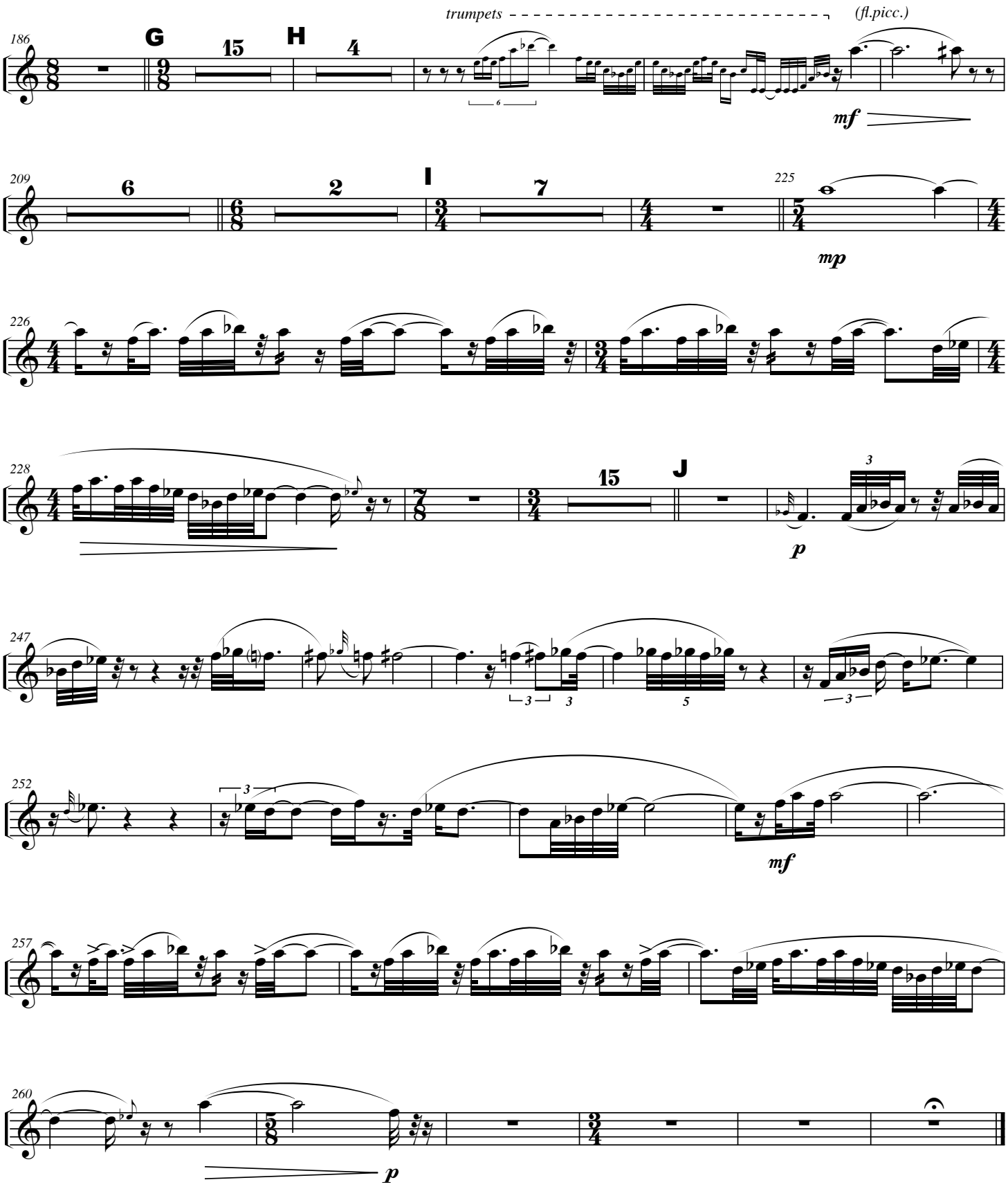
trumpets
(fl.picc.)
G
H
I
J
mf
mp
p