:: ephemerae ::

commissioned by the Klangspuren Festival - Schwaz
written for and dedicated to Windkraft Tirol

FLUTE 2 :: tune your instrument approximately **1/6 - 1/8 tone lower than flute 1** ("too flat"!)
Note :: your part is **almost never in unison** with flute 1 or piccolo.

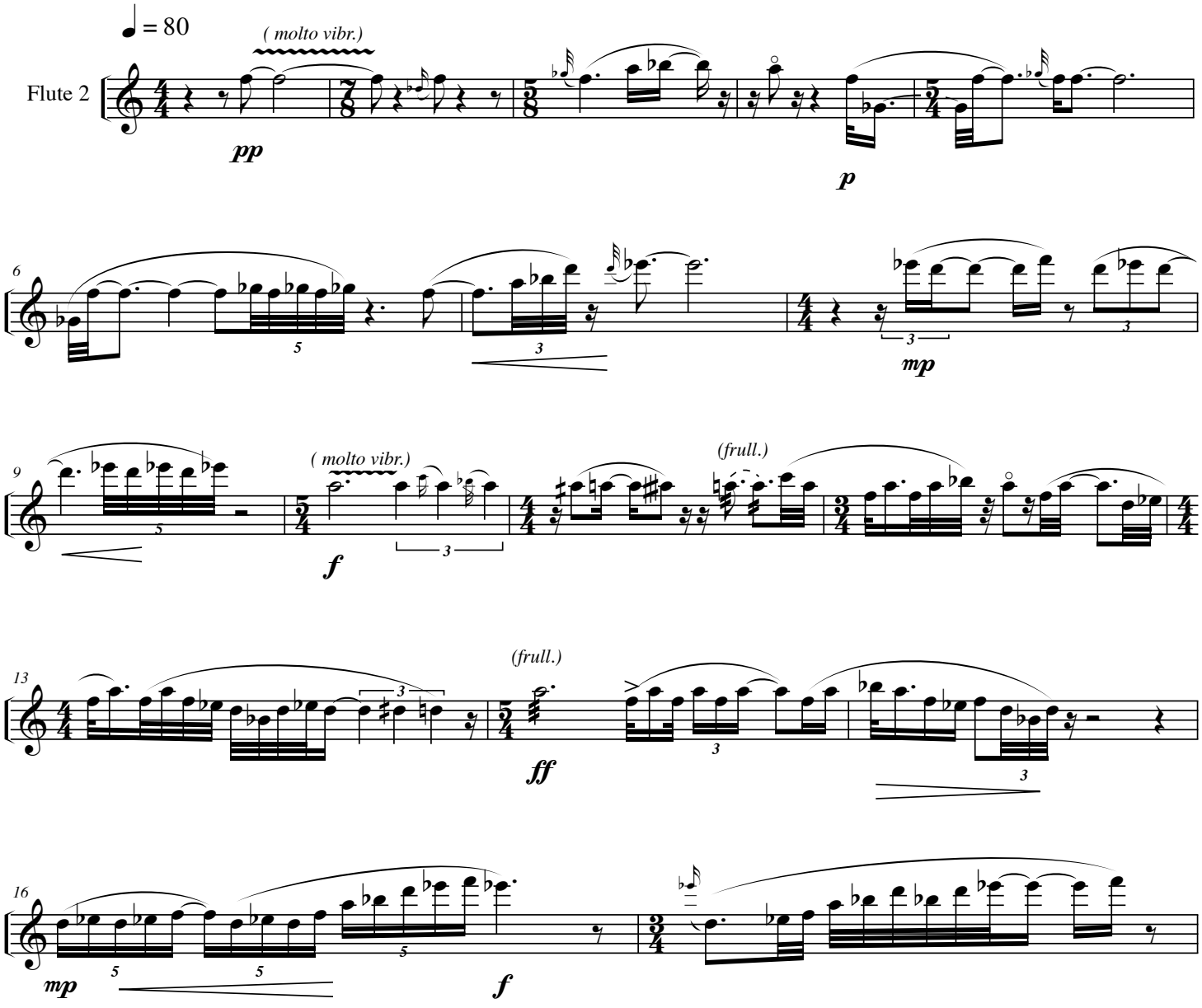

© ewa trebacz, 2005

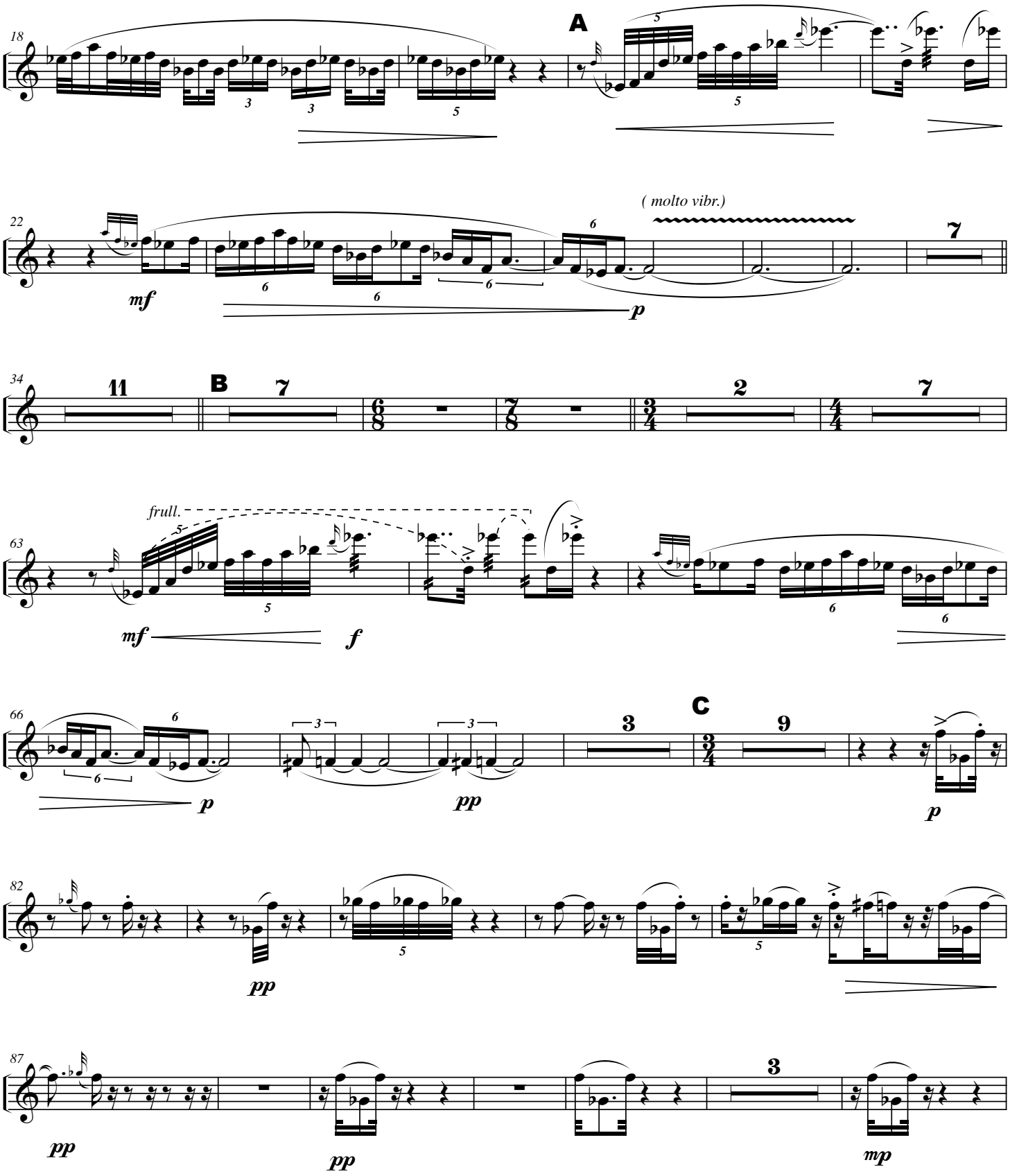
18
A
22
(molto vibr.)
mf
p
34
B
63
frull.
mf
f
66
p
pp
C
p
82
pp
87
pp
pp
mp

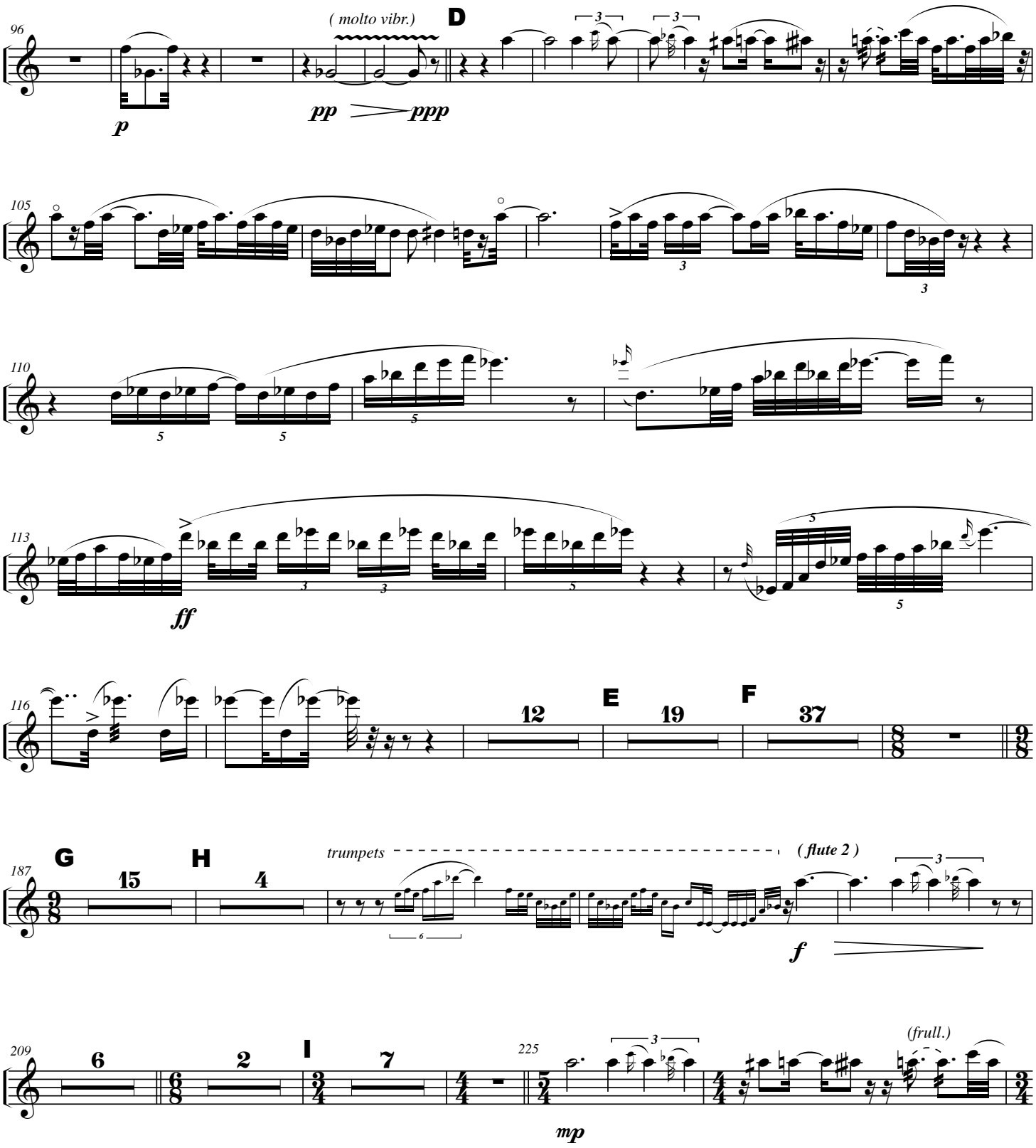
96
(molto vibr.)
D
p
pp
ppp
105
110
113
ff
116
12
E
19
F
37
187
G
15
H
4
trumpets
(flute 2)
f
209
6
2
I
7
225
mp
(frull.)

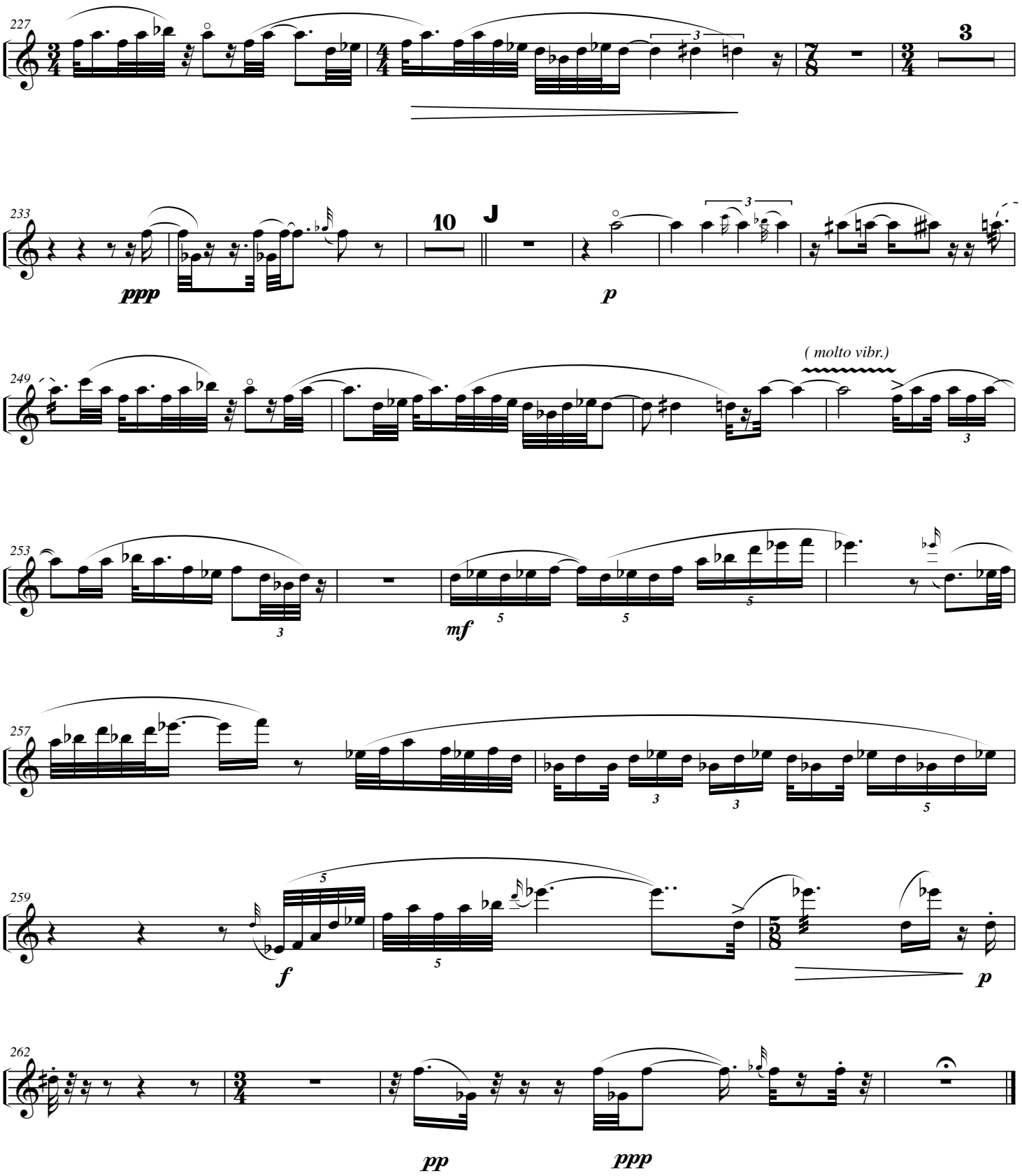
227
3
233
ppp
10
J
p
249
(molto vibr.)
253
mf
257
259
f
p
262
pp
ppp