:: ephemerae ::

commissioned by the Klangspuren Festival - Schwaz
written for and dedicated to Windkraft Tirol

ENGLISH HORN

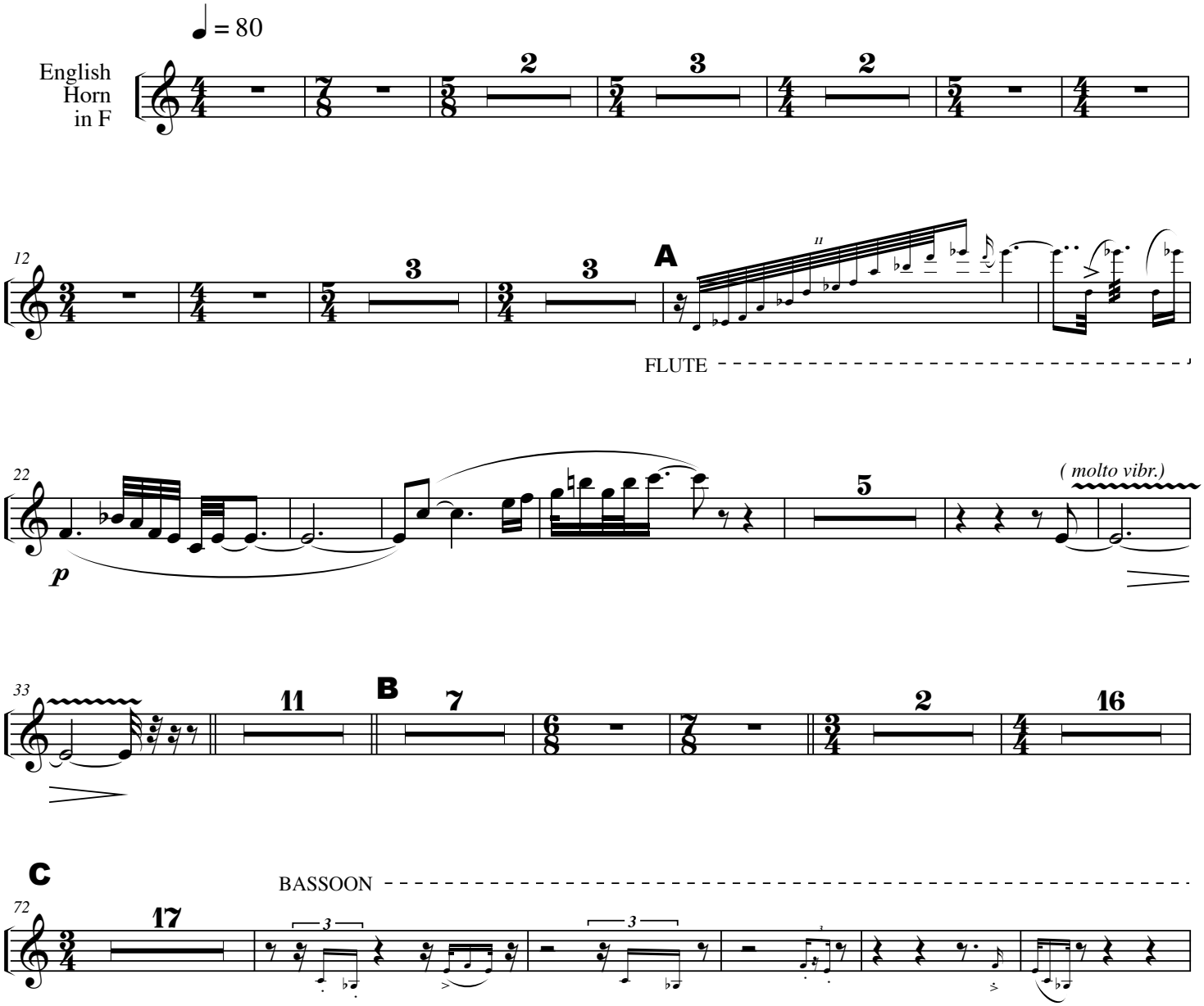

© ewa trebacz, 2005

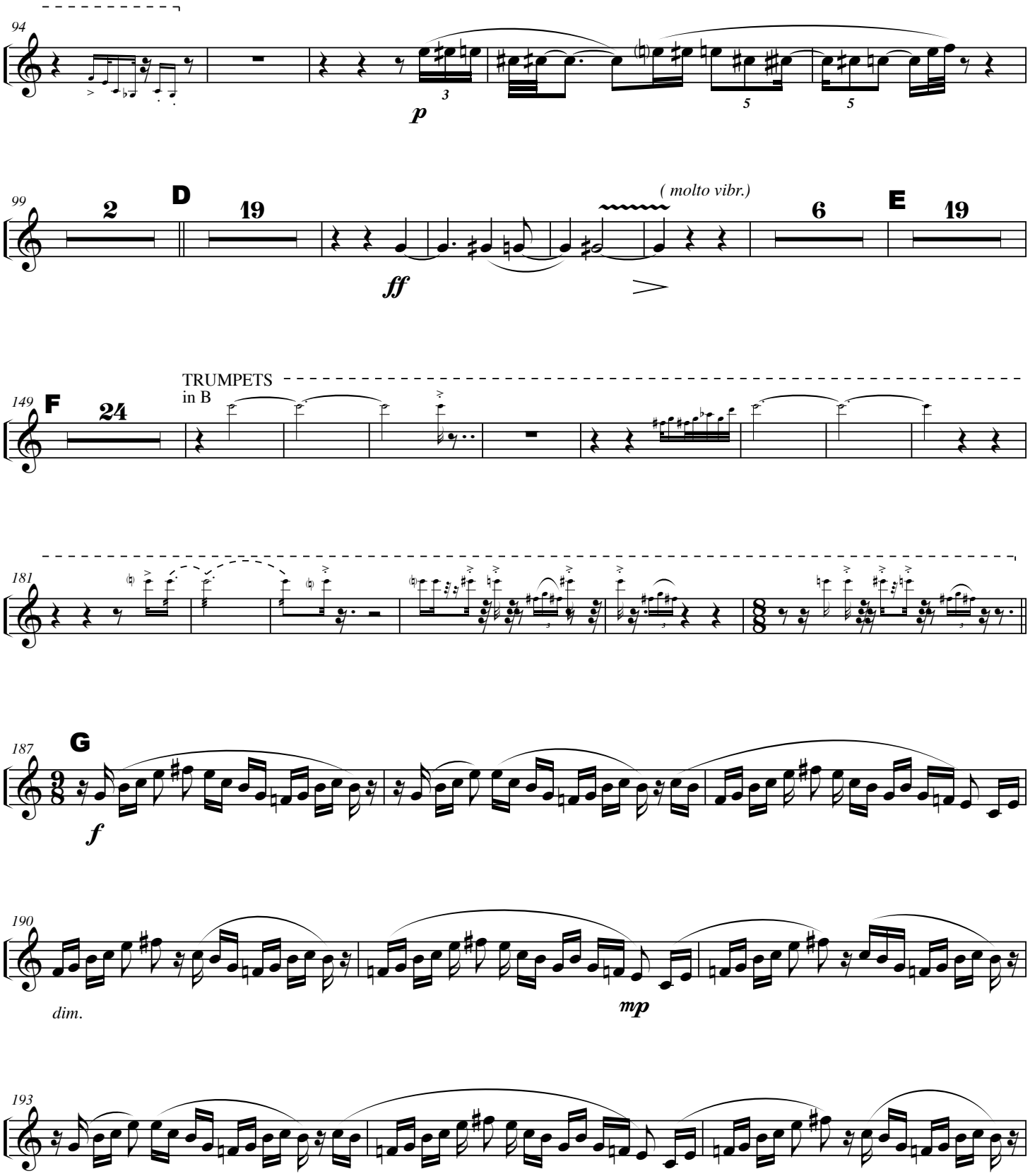
94
p
99
2
D
19
ff
(molto vibr.)
6
E
19
149
F
24
TRUMPETS
in B
181
187
G
f
190
dim.
mp
193

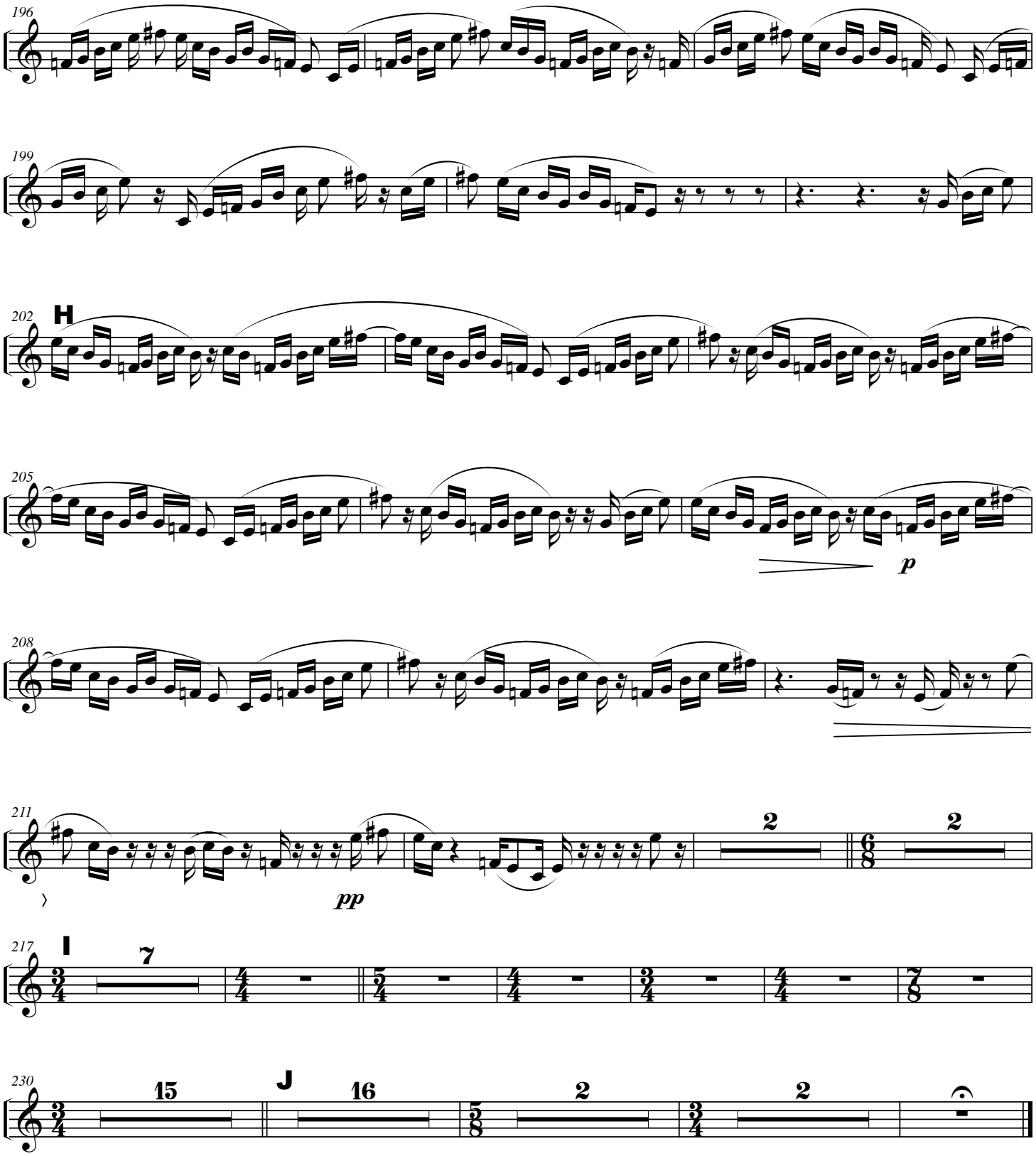
196
199
202
H
205
p
208
211
pp
2
2
217
I
7
230
15
J
16
2
2