# :: ephemerae ::

*commissioned by the Klangspuren Festival - Schwaz*
*written for and dedicated to Windkraft Tirol*

BASSOON 1

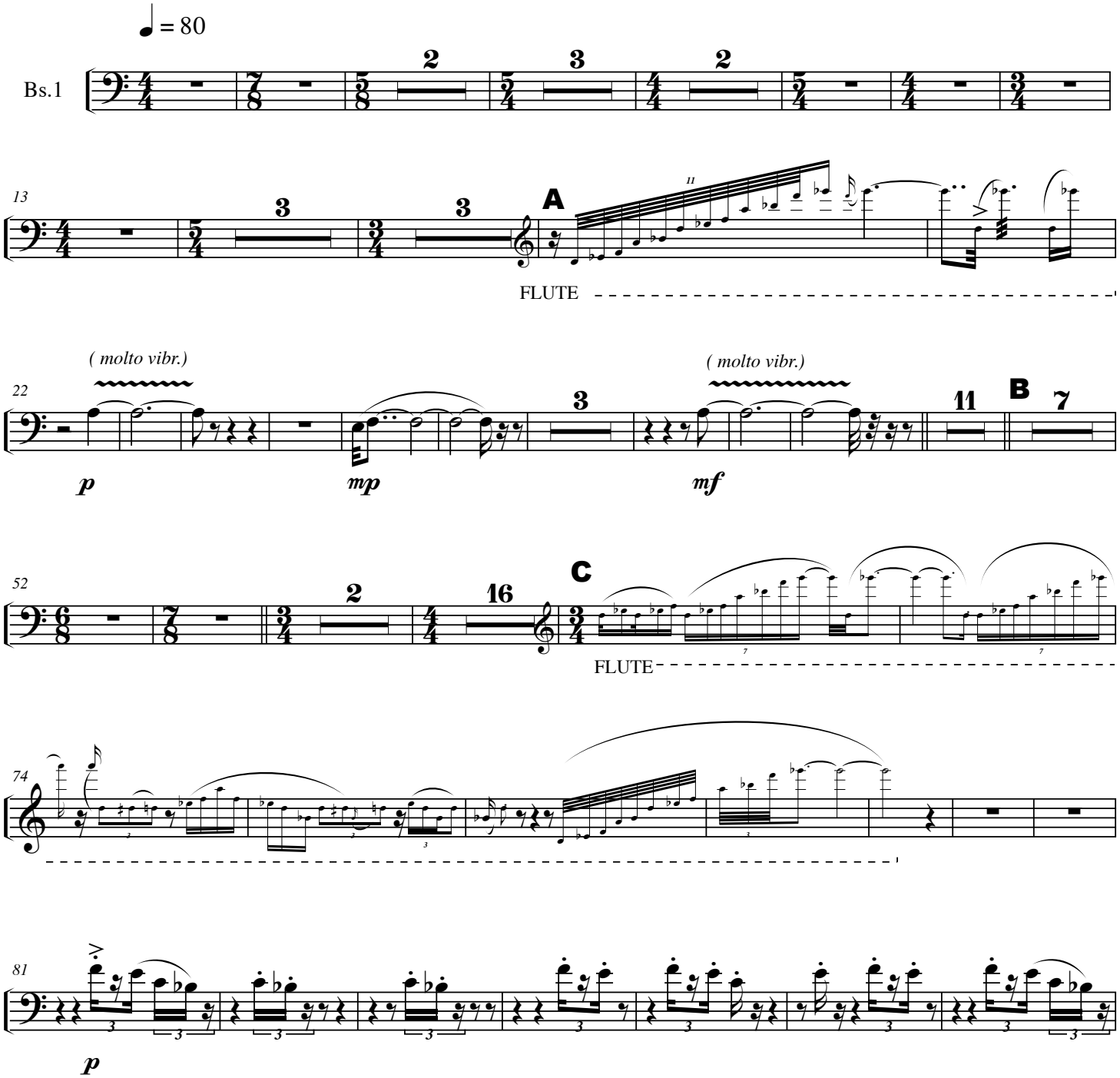


© ewa trebacz, 2005

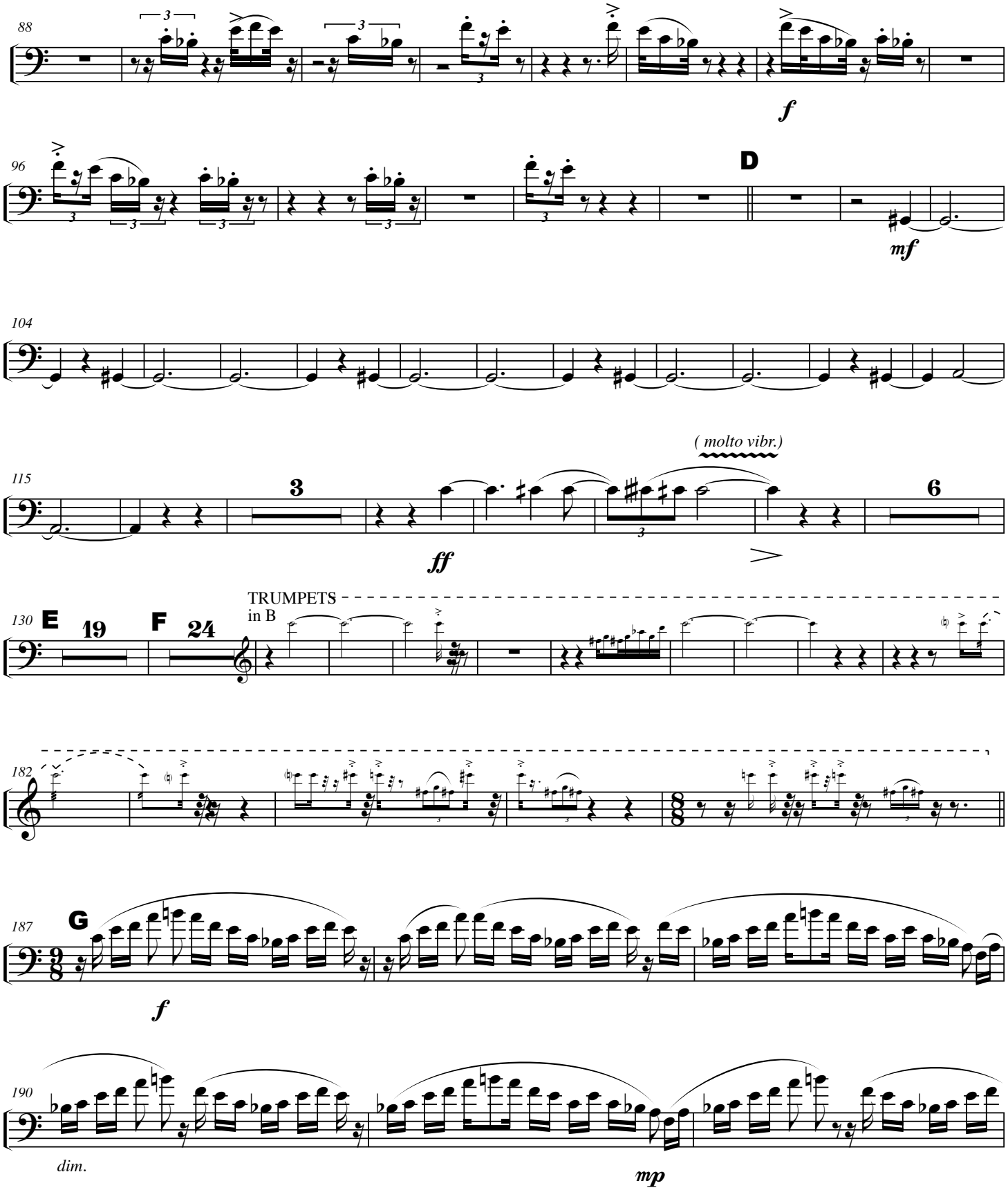
88
f
96
D
mf
104
115
3
ff
( molto vibr.)
6
130
E
19
F
24
TRUMPETS
in B
182
187
G
f
190
dim.
mp

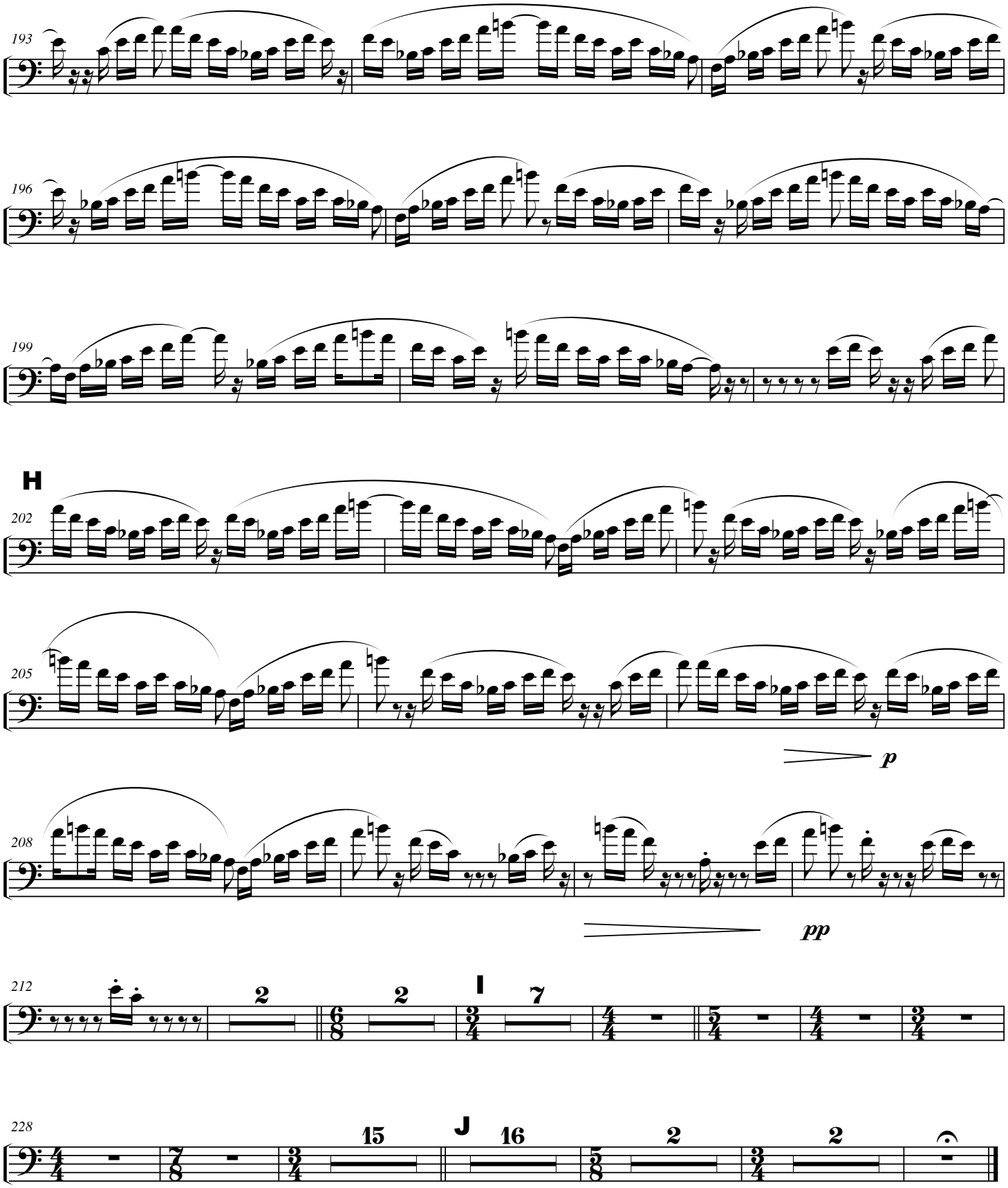
193
196
199
H
202
205
p
208
pp
212
2
2
I
7
228
15
J
16
2
2