:: ephemerae ::

commissioned by the Klangspuren Festival - Schwaz
written for and dedicated to Windkraft Tirol

BASS CLARINET

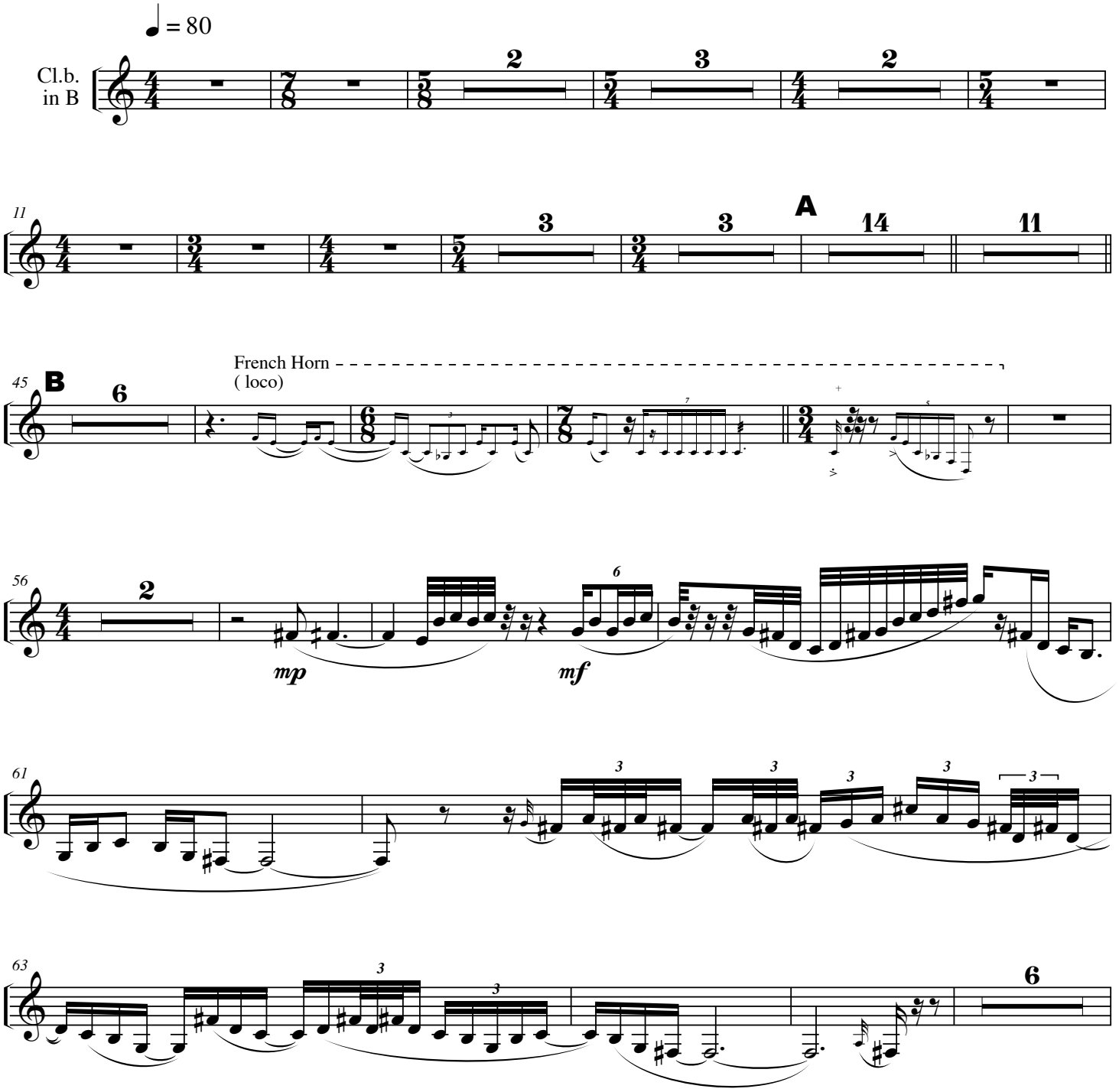

© ewa trebacz, 2005

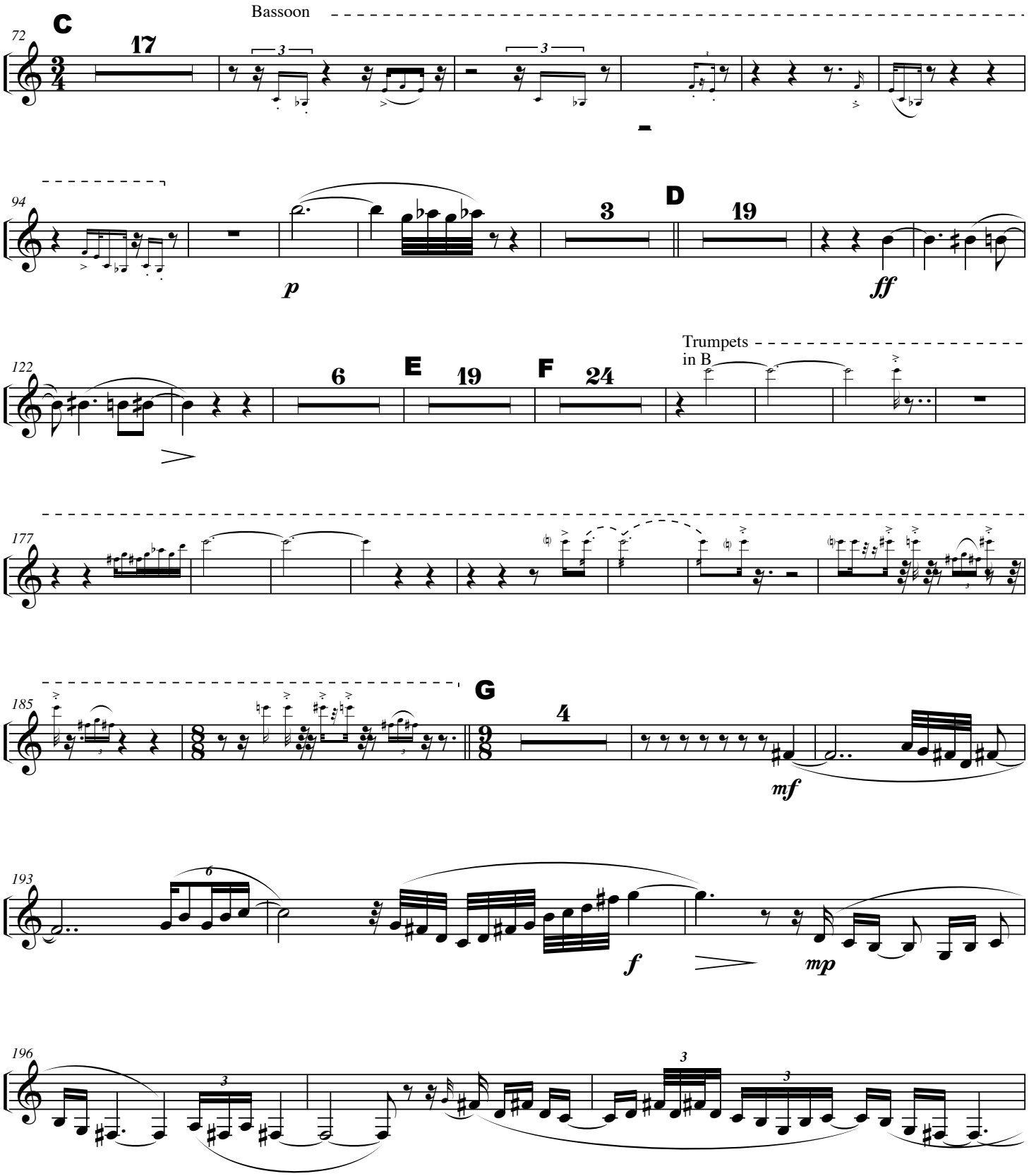
Bassoon
C
17
D
19
3
p
ff
Trumpets
in B
6
E
19
F
24
G
4
mf
f
mp

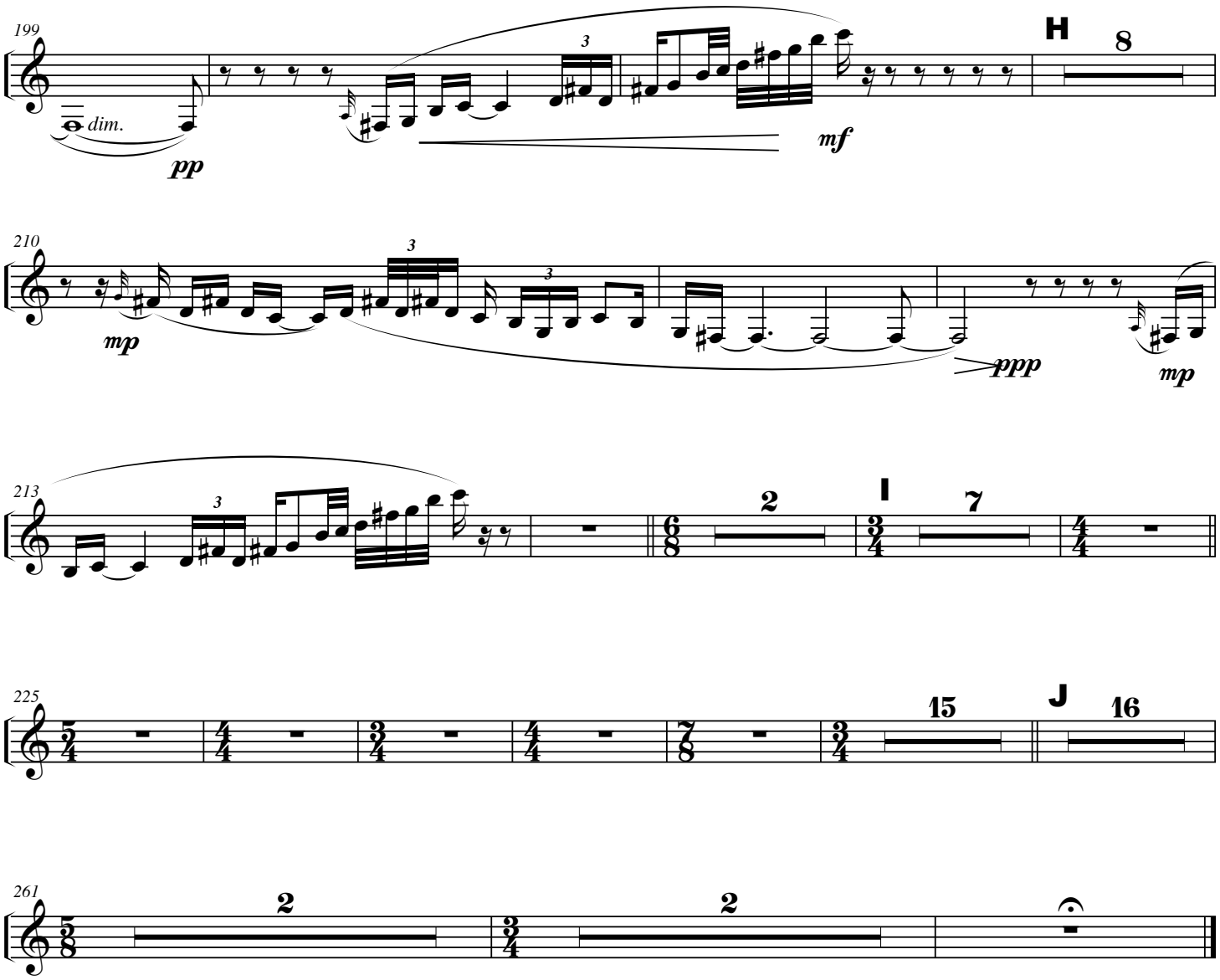
199
dim.
pp
mf
H
8
210
mp
ppp
mp
213
2
I
7
225
15
J
16
261
2
2